The Kingston Daily Freeman

FOUNDED IN 1871. CITY OF KINGSTON, N. Y., WEDNESDAY EVENING, JUNE 29, 1927. PRICE FOUR CENTS.

Byrd Takes Off On Delayed Paris Flight

America Reaches Nova Scotia Shore After Bucking Into Showers and Fogs Along the First Leg—Takes One Minute Longer For Distance Than Lindbergh—Had Compass Troubles—Stormy Weather Reported Off Irish Coast.

(By The Associated Press.)

Through screening fogs and showers, the giant monoplane America roared its way today along the Nova Scotia shore headed away for Paris after a hopoff from Roosevelt Field, Long Island, at 5:24 o'clock, eastern daylight time, this morning.

Commander Byrd, flying with three companions in his three motored Fokker, had compass trouble over the sea midway from Cape Cod to Nova Scotia due to the extra gas tanks. The trouble was adjusted and the America shortly after ten o'clock was reported over Meteghan, N. S. It was at Meteghan that Lindbergh hit Nova Scotia on the nose of his flight to Paris.

The Byrd plane reeled off the 400 miles from Roosevelt Field in four hours and thirty-four minutes, taking one minute longer for the distance than Lindbergh.

The America had indifferent weather for the flight and continually bucked into showers and fogs along the first leg of the great circle. Stormy weather was reported off the Irish coast today but Paris said conditions in France were improving. James H. Scarr, New York forecaster, said conditions generally were favorable.

Looking for Nungesser.

Halifax, N. S., June 29 (AP).—The following messages signed by Commander Byrd were intercepted this afternoon:

"We wire our best wishes to Maitland and his crew. We are keeping a sharp lookout for Nungesser. Wind does not help us at surface. Good at half mile. We think we are getting some scientific data."

The second message read:

"A message for good old Floyd Bennett. Tell him we miss him like the dickens and are thinking of him."

Roosevelt Field, N. Y., June 29 (AP).—Commander Richard E. Byrd and his three-man crew took off on their long-delayed scientific air expedition to France in the monoplane America at dawn today.

The great three motored Fokker took the air at 5:24 o'clock eastern daylight time.

The takeoff was dramatic in its start. Instead of merely running down the incline the plane was in fact catapulted on its way.

The tail of the plane was tied down to the runway with a rope and when all was ready for a takeoff the engines were started. The plane strained with all its might against this restraining bond.

Then Ross Gardiner, one of the mechanics who has helped prepare the plane for its flight, slashed the rope and the sudden release fairly hurled the monoplane down the incline.

The storms that have blocked a flight during the more than a month and half that the Byrd plane had been waiting at the field seemed last night to be as great an obstacle as ever. But in the early hours of the morning Commander Byrd suddenly announced that despite the weatherman's report he had decided to leave.

Final Preparations.

Immediately there was a great bustle of preparation around the hangar and runway and last preparations were made for the third time in a week. But this time the preparations seemed somehow to be more conclusive than before and the small crowd felt sure as dawn approached that they were to be more fortunate than thousands who have flocked to the field on other nights and been disappointed.

Everything went forward in a business like manner and shortly before five o'clock Commander Byrd with his crew, Bert Acosta, George Noville and Bernt Balchen, drove out to the plane. T. Harold Kinkade, Wright motor expert, climbed aboard and tuned up the motors.

The crew waved a last farewell, climbed to their places and signalled to "give her the gun." A mechanic standing behind the plane slashed at the restraining ropes as the engines roared and the great ship shot down the incline and whirred across the field in the misty light of a rainy dawn.

Kinkade Disappointed.

Six-tenths of a mile it drove across the field and then slowly, as though the men inside were lifting her upward by main strength, it floated upward and soared into the air.

The takeoff was the occasion for a rumor that Kinkade had stowed himself away as fifth man in the plane. Yesterday afternoon Byrd had told him that he would like to have the motor expert along and Kinkade replied: "Well, you may find me there after you get away." Later Kinkade confided to reporters that he intended to attempt to stow away, and when he was not seen to descend from the plane after tuning up the motors it was believed that he had actually gone.

ACOSTA & BYRD.

Arriving back at the hangar about half an hour after the America left the ground, Kinkade said a five pound tin of tea belonging to Commander Bird made him decide to remain behind. Byrd and his crew, he said, checked over various supplies to see if room could be made for Kinkade. They discarded first the mud guard on the landing gear, then a pair of mocassins and two cans of oil.

"Then," said Kinkade, "they were about to throw off the commander's five pound tin of tea. That decided me. I figured they would need to save all the weight they could in order to buck the headwinds that are awaiting them off Newfoundland. I immediately came off the ship."

Kinkade appeared disappointed "Cheer up," said a friend, "maybe you'll fly back from Paris to this country."

Will Sail For France.

"That's what I'm going to do," he answered. He added that he will sail for France today aboard the President Harding, taking with him spare parts for the America's motors.

A few minutes after the takeoff the America appeared once more returning out of the west and flying directly over the field on its way to France. Left behind on the field were the wives of Byrd, Acosta and Noville. Balchen is not married. The wives all expressed supreme confidence in their husbands' ability to achieve their purpose and no tears were in evidence at the moment of parting.

The fliers themselves were jubilant at getting away at last after the long delay but their smiles were replaced with expressions of stern determination as they climbed to their place and the signal was given for the start.

Because of the late hour of the announcement concerning the takeoff there was no such crowd at the field as has gathered on previous occasions when there had been newspaper notices that a flight might be expected.

Lindbergh Off For St. Louis

Mitchel Field, N. Y., June 29 (AP).—Col. Charles A. Lindbergh hopped off for St. Louis at 10:45 a. m., daylight time, today, in a single seated army pursuit plane. Accompanying him in a similar plane was Major Thomas Lanphier. It was announced that a stop was to be made at Columbus, Ohio, for refueling.

WHITE TILE LUNCH ROOM CHANGES OWNERS AND NAME

Harry Mitchell, an experienced chef, and James Hackett, who has had considerable experience as a caterer, have taken over the former White Tile lunch room on Railroad avenue which they have renamed "The Quality Restaurant." The interior and equipment have been given a thorough overhauling and everything placed in a sanitary condition. The new proprietors promise foods of quality and prompt service.

ECLIPSE AT LONDON A COMPLETE WASHOUT

London, June 29 (AP).—Although some sections of England had a good view of the eclipse of the sun this morning, the phenomenon so far as London was concerned was a complete washout, literally as well as metaphorically. The well known English weather asserted itself heartlessly to the disappointment of London's millions.

Canfield Will Close.

In order that their employes may attend the pageant on Thursday afternoon, the Canfield Supply Company will close their place of business at two o'clock in the afternoon to remain closed for the rest of the day.

Big Pageant Thursday Shows Inauguration

Momentous Day in the History of New York State and Kingston Depicted in Splendid Manner by Ulster County Actors—Revolutionary History Revived by Scene Showing Proclamation of First Constitution and Inauguration of State's First Governor.

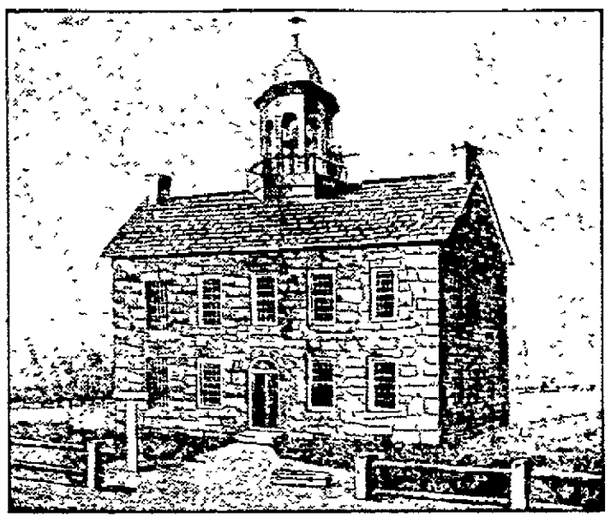

THE OLD COURT HOUSE.

Tomorrow, unless all signs fail, Kingston will have the largest crowd of people in its history. Of course, the reason for it is the big Pageant to be given on the grounds of the Kingston Driving Park at the end of North Manor avenue, under the auspices of the Ulster County Farm and Home Bureau and the Kingston Chamber of Commerce.

The performance will start at exactly 3:30 o'clock p. m., daylight saving time, and the general admission to the grounds will be fifty cents. Reserved seats (if there are any left) will be one dollar extra. If you have not secured one, you better do so as quickly as you can as there are not very many left. For those who have no automobiles, the Kingston trolley road will run busses from the Strand to North Manor avenue, starting from the Strand every twenty minutes commencing at 12:50 o'clock, and from the Governor Clinton Hotel on Albany avenue every twelve minutes starting at one o'clock.

Go Early, Take Your Lunch.

The best advice one can have is to go to bed early tonight, get up early tomorrow morning and go to the Pageant grounds. Either take your lunch with you or buy it when you get there, and spend the whole day renewing old friendships and making new ones. Then, to finish a perfect day, witness the most marvelous Pageant you will ever have an opportunity of seeing.

Two Important Events.

Two of the most important events in the history of this state took place in this city one hundred and fifty years ago. One of these was the Adoption of the First Constitution of the State on April 20, 1777, and the other the Inauguration of George Clinton as its first governor of the state on July 30, 1777, both of which were at the old court house on Wall street. A picture of that building heads this article.

The last two scenes in this great historical Pageant depict both of these important events. Bruce Bennett has most correctly and accurately portrayed them in these two tableaus, and anyone taking the time to read his description of what happened on those important days will drop everything they have to do, and go out to the Driving Park and witness these great historical scenes.

Adoption of State Constitution.

If you will turn to the calendar, you will now see that it is the twentieth day of April, 1777. The villagers are unusually spry and everybody is out because word has somehow gotten about that today the delegates who are assembled at Kingston are to adopt the Constitution that is to make New York a state.

The sheriff has appointed Peter Gasbene, Adam Whitaker and Dirck Davis as a local reception committee and you see them hustling and scurrying about among the gathering crowd setting everything in readiness for the grandest day that Kingston has ever seen, yea, perhaps the grandest day that Kingston will ever see, for it was actually in this town, by people similar to those you now see before you, on this day now represented that this old province was constituted, what we are so justly proud to recognize as the state of New York. See Garret Janson interrupted on his way to the court house to answer the questions of a curious group who have come down from Albany to listen to the proclamation. Over there by Jacob Stolle bowerie is John Van Demark, who has stopped to greet some former friends from Orange county that he met at a recent war veteran's wedding in Goshen.

A thirsty soul from New Paltz, typical of many of his fellow townsmen on following pageant days, has importuned a busy committee man near the court house to learn where he can get a little something to slack his burning thirst. Notice the companies of pilgrims coming from Marbletown, Saugerties, Newburgh, Rhinebeck, Poughkeepsie, Fishkill, Katsbaan, yes, and from such remote places as Shodack and Albany to be present on this day of days when the State Constitution is adopted.

Some of the Delegates.

And here come some of the delegates. There is Gouverneur Morris first to arrive in the court house as he was first in the hearts of many of his countrymen. From New Paltz to the south comes Colonel Abraham Hasbrouck, well known and equally honored among the state fathers. Robert R. Livingston is coming down from the north and is the recipient of many honors due so important a personage. General Ten Broeck is of course paid especial deference for he is the president of the convention. John Jay has been met down at the river and is escorted by a group of representative citizens to the court house. He is given cordial and vociferous greeting due to his preeminence among the delegates. Finally, all the delegates have arrived and they are now in session on the second floor of the court house.

At a previous meeting of the delegates it was voted "that the members be permitted to smoke in the Convention Chamber to prevent the bad effects from the disagreeable effluvia arising from the jail below". Hence you see a window open in the Convention Chamber and one member, perhaps a little more sensitive then the rest, treats himself to the air.

Fore-runner of "Hot Dogs".

Have you noticed all the hucksters who are doing business in the crowd? The fore-runner of the "Hot-dog" men is here with temptingly hearty sandwiches. The maple sugar man is doing a sweet business, while the vendor of molasses candy is vying with the ginger-cookie man in doing a real Pageant day business. The father of the "popcorn man" knows a gala day when he sees one, and he is no busier than the men with lace, scarfs, feathers and silk from over seas, nor the business-like men and women from the neighboring farms who here see a market for their poultry, their garden truck, and their handwork.

The Constitution Proclaimed.

Watch that open window of the Convention Chamber and presently you will see a delegate who appears and signals to a runner. This lad runs to tell the seniors to proclaim the good tidings that New York is now a sovereign state. After the bells call for the adulation of the people and the cannon loudly echo their huzzahs, Robert Berrien, the secretary of the convention, appears on the steps of the court house, accompanied by Colonel Pierre Van Cortlandt. Hastily a hogshead is thrown on end and a plank placed upon it. From this improvised platform Berrien reads to the exultant crowd, the Constitution. The people are rapturous; they shout and dance and sing. The delegates severally leave the court house amid great applause and start for their homes. The crowd disperses much as pageant people do, bidding good-bye to friends recounting the day's pleasures and reluctantly taking themselves homeward.

Inauguration of Gov. Clinton.

Now we come to the final scene of the Pageant, the day forever memorable when General George Clinton receives the oath of office in front of the court house as the first governor of the state of New York.

As might be expected all the world is present to see the ceremony, for great friends for separated, and to

(Continued on Page Five)

Strange Bug Found Infesting Trees On Chestnut St.

Visitation Leads Public Works Board to Decide to Spray Trees Where Needed to Prevent Spread of Pest—Parks, Signs and Other Matters Before the Board.

That there is a strange bug infesting the trees in front of the residence of Mrs. George Washburn on West Chestnut street was brought to the attention of the board of public works at the regular monthly meeting Tuesday evening, and the visitation of the bug led the board to decide to spray trees throughout the city wherever necessary. The board held its meeting in the Municipal Building on East O'Reilly street, in the room used for city court.

The visitation of the strange bug was brought to the board's attention by Dr George F. Chandler, who said that the members of the Ulster Garden Club were afraid that the bug might infest the entire city if it was not gotten rid of at once. He said that it was a "peculiar sort of a bug but I have forgotten the name of it although some of the club members informed me." According to the Ulster Garden Club this was the first time that this peculiar bug had ever been found in Kingston. At the present time it is working its way from the trees in front of the Washburn residence to the trees on the opposite side of the street.

Superintendent W. Scott Van Keuren was instructed that as soon as the city sprayer was ready, to start spraying at the danger point on Chestnut street.

Garden Club's Gift.

A communication was received from the Ulster Garden Club stating that the club was pleased that the board had adopted its plan for planting Cornell Park on Wurts street and that the club was glad to make this their contribution toward beautifying the city, and asking the board to accept the plan as a gift with no expense involved. The gift was accepted with thanks by the board.

Superintendent Van Keuren reported that he had taken up the matter of planting the park with former Commissioner David Burgevin of the board of public works and Mr. Burgevin had advised that the best time to set out the proposed shrubbery was in the early spring or in October. Superintendent Van Keuren said he expected to start setting out the shrubbery in October.

A plan for lighting the park was submitted by the Central Gas & Electric Company, which had made a survey of the park at the request of the board. The plan was adopted with the exception of the installation of two lights.

City Engineer Halloran was directed to draw up a plan for placing the playground apparatus in the park.

Y. W. Makes Request.

The request of the Y. W. C. A. for placing "No Parking" signs in front of the building was read and also a protest signed by two of the board of trustees of Charles DeWitt Council, No. 91, Jr., O. U. A. M., objecting to the placing of the signs.

On motion of Commissioner Amos Van Etten the request for the signs were granted as they were wanted in order to keep the entrance in front of the building clear so that automobiles could drive up in front of the building.

Parking Near New Theatre.

Chief of Police J. Allan Wood sent in a communication stating that at the request of the Broadway theatre management and merchants in that section, he had tried out a system of parking cars in that vicinity which has proven satisfactory. On Broadway from Cedar street to Henry street on the theatre side, parking was with the end of the car to the curb. The chief said that on the opposite side of Broadway it was desired to keep to the "side to curb" method of parking.

The board approved of what the chief had done and voted to leave the matter in his hands as it was a police problem.

Chief Wood also said that since the opening of the new theatre many were using Field Court for parking cars at night and suggested that an additional light be installed. The board decided to order the light placed.

Other Matters.

Niel Dundam, who conducts a barbershop at 362 Broadway, requested permission to place a pole against the face of the building. The request was referred to Superintendent Van Keuren.

Brinnier & Carey agents for the Royal Indemnity Company, wrote that the insurance company held the city liable for a bill for $60 for installing a new plate glass in 115 North Front street, which it was alleged had been broken by a stone being picked up by a passing auto and hurled against the window. It was referred to the corporation counsel, who had ruled that the city was not liable in reporting on a claim made by the insurance firm of Schulz & Doran.

Cornell Hose Block Farts.

Cornell Hose Company was given the privilege of holding a block party on Wheel street, between Hone and Wurts street, the evening of July 11.

Electric Signet Signs.

Application for permission to the

(Continued on Page Fifteen)

U. S. Army Plane C-2 Lands at Honolulu

Lieutenants Maitland and Hegenberger Finish Transpacific Flight In 25 Hours and 43 Minutes—Complete 2,400 Mile Hop From Oakland to Honolulu—Longest Over-Water Flight Ever Made By Man.

L. J. Maitland.

A. F. Hegenberger.

(By the Associated Press.)

The longest over-water flight ever made by man was successfully completed today by the United States army plane C-2, a 2,400 mile hop over the Pacific from Oakland, Cal., to Honolulu. The approximate time was 25 hours and 43 minutes.

Simultaneously another American plane was away successfully in the early stages of the biggest over-water flight ever attempted, the Byrd fourman New York to Paris passage.

As the army plane landed Byrd was over the Canadian coast off Nova Scotia about seven hours and more than 600 miles out of New York, where he took off this morning.

Wheeler Field, Island of Oahu, Hawaii, June 29 (AP).—First to make the 2,400 mile flight between San Francisco and Honolulu, the army fliers, Lieutenants Lester J. Maitland and Albert Hegenberger arrived here at 6 22 a. m. today.

The army fliers, who left Oakland, Cal., at 7:09 a. m., yesterday, finished their transpacific flight in 25 hours and 43 minutes.

Throughout their long flight they had been reported seen only once—by the steamer Sonoma, when 750 miles from the California coast.

The army fliers came in through bright sunshine that had cleared away the rain and gloom of the night that shrouded their landing place.

Thousands who had waited through the long night had begun to disperse when Maitland and Hegenberger came through the haze to a triumphant landing.

Log of Pacific Flight.

(Pacific Time)

June 28, 7:09 a. m.—Lieuts. Maitland and Hegenberger start from Oakland Municipal Airport for Honolulu in army Fokker monoplane.

9:36 a. m.—Ernest L. Smith, civilian pilot, and Charles Carter, navigator, start for Honolulu, in monoplane "The City of Oakland."

9:46 a. m.—Smith and Carter return with damaged air deflector.

10:25 a. m.—Army plane sighted three hundred miles off California coast by unidentified ship.

12:45 p. m.—Smith's backers postpone flight indefinitely when Navigator Carter declines to start so late in day and after army plane has improving lead.

7:15 p. m.—Steamer President Pierce, 600 miles off shore, hears army plane radio request for bearings from steamer President Cleveland approximately 1,150 miles from California coast.

8:30 p. m.—President Cleveland reports army plane more than 1,100 miles out with rain falling, light wind.

9 p. m.—Pearl Harbor radio station reports Portland, Ore., of a report that there was 900 miles northeast of Honolulu.

10 p. m.—Army station at Honolulu reported plane 900 miles from Honolulu.

2 a. m., June 29.—Navy radio station at San Francisco received report via army radio saying army plane was 700 miles from Honolulu.

7:10 a. m.—The San Francisco Examiner correspondent in Honolulu reported the plane had been sighted 140 miles from its goal.

8:22 a. m.—Army plane lands at Wheeler Field, Island of Oahu, Hawaii, with Lieutenants Maitland and Hegenberger, navigator.

Will Recite Rosary.

Members of Kingston Council, No. 377, Knights of Columbus, will meet at the K. of C. building at 8 o'clock tonight where prayers will be said in the home of Nicholas P. Avery in Connelly to recite the rosary.

Killed in Attempt To Make Record

Samuel Klein Killed, Father Hurt When Roadster Crashes—Attempted to Beat Fastest Rail Time To Los Angeles.

Council Grove, Kan., June 29 (AP).—The attempt of Samuel Klein, head of a Chicago jewelry firm, and his father, Morris Klein, to beat the fastest rail time between their home city and Los Angeles in an automobile, ended in disaster here yesterday when their machine left the road, killing the son and seriously injuring the father.

Leaving Chicago at 3 o'clock yesterday morning, they piloted their roadster to St. Louis without incident and roared through Kansas City at 2:11 p. m., four minutes ahead of the schedule announced for the 2,440 mile route. They covered the 551 miles to Kansas City at an average of approximately 55 miles an hour.

Turning westward on the Santa Fe trail en route to Santa Fe, N. M., they maintained an average of about 45 miles an hour. As they approached Bushong, ten miles east of here, the road narrowed at a culvert near which another car was parked. The roadster missed the bridge and hurdled a small stream. It landed on the bank of the creek and fell back into the water.

When farmers and motorists reached the machine Samuel was dead. His chest was crushed. His father was unconscious and was removed to a hospital here. He sustained a fractured skull, his left arm and right hip were broken and his right foot was crushed. Physicians said he had little chance to recover.

They were ahead of the schedule when they crashed.

Sacco-Vanzetti Granted Respite

Boston, June 29 (AP).—Governor Alvan T. Fuller today granted a 30-day respite to Nicola Sacco and Bartolomew Vanzetti, whose conviction for murder has attracted international attention. Their execution had been set for the week of July 10.

The Governor also granted a 30-day respite to Celestino Madeiros, sentenced to death for another murder, the last of whose respites would have expired on July 10. Madeiros has asserted that he was a member of a gang which committed the murders of which Sacco and Vanzetti were convicted and that they were not involved.

CONTRACT IS AWARDED TO J. J. NEWBURY CO.

The contract for the electrical work and fixtures in the new store of J. J. Newbury & Company on Wall street has been awarded to Joseph A. McNeilis & Company, electrical contractors of Fair street.

Fun at Tomkins Church

On Friday night at 8 in the Guild of the Tomkins Presbyterian Church will present "The Bundle of Mr. Brown" at the Tomkins Congregational Church. A large audience is expected as the good cheer has been overflowing connected to the Presbyterian Churches of both the denominations and uptown churches. A [illegible] is being [illegible] by the ladies.

WILD LIFE RIDES RIVER TORRENTS

Common Danger Causes Animal Enemies to Fraternize During Escape.

New Orleans.—Side by side with the rush to safety from the flooded area of hundreds of thousands of human beings there is being enacted in the Lower Mississippi valley another and perhaps more desperate struggle for life. State and federal governments and relief organizations are cooperating in efforts to care for the people whose homes on farms and in settlements are under water. But the wild animals and birds of that part of Louisiana west of the Mississippi, which includes the greatest game preserve in the country, for the most part have had to shift for themselves, says the New York Times.

Common danger has drawn together hunters and the hunted. Mutually hostile species have been observed floating downstream together on the same logs and rafts. The shiest of animals, the Louisiana muskrat, has looked to man for help.

The Louisiana muskrat supplies 55 per cent of the fur used by the garment trade of the United States. Add to this "pillar of the fur trade" the otter, the mink, the beaver, the raccoon and even the humble 'possum that have Louisiana habitats. The result is that, in quantity production, the fur crop of Louisiana is almost twice that of Canada, nearly fifteen times that of Alaska and greater by hundreds of thousands of pelts than that of any other section of the country.

Extermination of this trade would be a terrific economic loss for thousands of Louisiana trappers. There are signs, however, that when the floods subside the wild life of Louisiana will by no means be extinct.

This is the view of Stanley C. Arthur, director of the division of wild life of the Louisiana State Conservation commission, and few are able to discuss the birds and animals of the state more intelligently or sympathetically than he.

Sportsmen's Paradise.

"As all sportsmen know," he said, "the lowlands and the virgin swamps of Louisiana teemed before the flood with deer, bear, wild turkey, quail, marsh hens, foxes, muskrats, beaver, opossum, mink, raccoons, squirrels, otters, weasels, and, to a lesser extent, such predatory animals as the cougar, the wildcat and the wolf. In the jungles of the northeastern parishes on the right bank of the Mississippi the late Theodore Roosevelt used to hunt bear and turkey, and I might mention other hunters whose names are household words in the world of genuine sport.

"When the flood crests swept down on our state few thought, naturally, of our wild creatures. Hundreds of thousands of our people had to be saved. That was the first duty; wild life had to await its turn. Now that the desolation is about complete we can begin to take stock as to what has happened to the wild inhabitants of our jungles and marshes. I am hopeful that a very large proportion of them have survived, and I'll tell you why.

"I am sure that we will find most of the Louisiana deer alive when the floods have passed. Large numbers of them are safe on the red hills of Mississippi, and the very fact that so many of them are in that state now gives us ample reason to hope that most of the other deer are still alive on high land in the flood zones.

"I also believe that we will find most of the bears alive. But they are not in Mississippi. Some of the cubs probably were drowned, but I think that the older ones had more than an even chance. We all know that the bear is no fool—he is one of our wisest animals—and it is more than likely when the flood waters have gone that we will find Brother Bear peacefully treading his way back to his old haunts in the Singer reserve and the other jungles in the northeastern parishes and in the basin of the Atchafalaya. Moreover, the mother bears are such wonderful mothers that I am hopeful that a lot of little fellows will be saved, too; if the cubs can be saved, trust the mother bears to do it."

Big Game Safe.

Mr. Arthur is sure that foxes, like the bear and deer, are above water somewhere. As for the cougars, wolves, wildcats and other predatory animals, few tears would be shed over their loss. There appears to be a good chance, however, that a very considerable proportion of them have successfully evaded the deluge and that in the course of time they will be as numerous as ever in the jungle fastnesses of the game section of Louisiana.

Muskrat casualties, Mr. Arthur believes, will be higher than other species of wild life in the state, with the possible exception of the rabbit.

"I have just returned," he said, "from an inspection of the muskrat territory in the parishes of St. Bernard and Plaquemine. From these marshes came a majority of the muskrat pelts which meant more than $5,000,000 annually to Louisiana trappers. I found that at least 50 per cent of those valuable little creatures have perished.

"With J. C. Durham, one of our special deputy wardens, I covered much of the muskrat country south of New Orleans—a country which is today little more than a great lake.

"In our four days' inspection of the muskrat area Mr. Durham and I saw thousands of muskrats in the floodwaters. Everything that floated—a log, a piece of plank, anything that was buoyant—was carrying its load of refugee rats. On the roofs of buildings, on the limbs of trees that still were above water were other refugees, and sometimes they were sharing their haven with raccoons and rabbits, and, now and then, even snakes.

"It is quite possible that some of the muskrats migrated to the lowlands of the Bayou Biloxi marshlands, but they were a very small proportion of the vast number to whom the lowlands of St. Bernard and Plaquemine was home. The great majority of the survivors are still clinging to the rafts, the logs and whatever else there is that floats on the flood waters that crashed down upon the trapping grounds through the man-made crevasse south of New Orleans.

Lost Shyness.

"When the dynamite charges that cracked the Caernarvon levee were set off there was no animal, big or little, more shy than the muskrat. But with the flood it seems the customary fear of mankind largely disappeared. As Dunham and I paddled our canoe through the flood waters of St. Bernard and Plaquemine some of the rats—the big strong ones, who still had a lot of pep and dash left in them—would dive and swim away. Others, however, weakened by the long struggle for life in the water, headed straight for our boat. They would climb up on the paddles, cling to the side of the canoe, and wait for us to take them in our hands and drop them in the bottom of the canoe.

"Once safe on board the muskrat began to make his toilet. When his toilet was complete, the little fellow would lie back and snooze away for an hour or more. Later on, when we sighted a raft, we would set him adrift and off he went to board the craft the trappers have launched throughout the flood zone as a haven for him in his hour of distress. All this may sound a bit fantastic, but it so happens it is the truth.

"These rafts are proving a partial solution of the problem created by the flood. If we save 50 per cent of the animals the raft will have to be credited with a very large part in the achievement. Of course, we are going to lose practically all the baby and the very young rats, but we are going to save a lot of the old fellows and their mates. On many of these rafts the nest-making activities of many of the females indicate that it won't be long before there will be a lot of baby rats on board.

"Nevertheless, the fraternization of wild life in moments of grave peril is always a wonderful thing. In my tours of the St. Bernard and Plaquemine desolations I have seen snakes, raccoons, mink and rats all on the same log, each holding on for dear life and all past enmities entirely forgotten.

"The vast flocks of ducks to whom the marshlands of Louisiana were picnic grounds are safe but not their young. As our boat sailed through the flood zone, I often noted broods of baby ducks. The mother duck was as a rule swimming just ahead of them, sometimes pretending to have a broken wing in order to distract our attention from her little family. On top of one floating hen house, the sight that met our eyes was two big rabbits and a half dozen full-grown rats. They were brothers in distress, and it seemed they knew it.

Not So Friendly.

"On some of the muskrat rafts not only rabbits but also mink and sometimes snakes found a refuge. Here I am afraid the fraternity spirit did not last, for minks are noted for their love of muskrat chops and the snake is quite fond of rabbit meat, as you perhaps know.

"I have not been in the northeastern zone yet, but when we do get there I am quite certain we will find that the same fraternity in the face of the flood peril existed on the hills and other elevations, where we believe the deer, bear, wolves, cougars and foxes assembled and sought safety along with the wildcats, turkeys and the raccoons and opossums.

"It is a pitiable sight to watch the antics of some of the rats trying to save themselves. We frequently find the mice, as the baby muskrats are called, clinging to the tips of cattails protruding from the water. Often four or five mice will be clinging to a bunch of cattails, while the mother muskrat frantically swims around in the water, occasionally diving down and bringing up shreds of grass for her young. Sometimes the mother will turn over on her back next to the cattails, so that her young can feed from her breast.

"And so the battle goes on. We are busy every minute and we expect to have enough rats to restore the muskrat fur industry to its pre-flood prestige in due course of time."

Above the desolation of the waters hover great numbers of vultures, said Mr. Arthur. These unpleasant birds, however, appear to have been balked in their efforts to prey on the smaller animals and birds. An "aerial patrol" is functioning and holding the vultures in check.

Fight the Vultures.

"Kingbirds and blackbirds," Mr. Arthur explained, "and other birds native to the country flutter above the mangrove trees, where once were their nests, but now covered with water. These angry kingbirds are proving terrible adversaries to the vultures. When the latter venture too close the "aerial patrols" fly at them and peck at their eyes, and always the vulture takes to flight."

"What of the otter, the beaver and the alligator?" Mr. Arthur was asked.

"They can all swim," was the reply.

"And the squirrels, the raccoons and the opossums?"

"They can all climb and their home is the tops of trees," he answered.

"It's a great problem, this wild life of Louisiana," concluded Mr. Arthur, "and we have got to solve it, and the first thing after the waters recede will be the strict enforcement of the laws for the protection of game life and the fur-bearing animals of the state. This will probably prove to be the darkest year in our history, but we will emerge from the gloom of it all in due course. Louisiana will assume her place at the head of the game and fur-producing states of the Union. Just now we are busy trying to save as much of it as we can. Come back four or five months from now and I will tell you how."

Snake vs. Crocodile

The anaconda, a true water-snake living on the banks of South American rivers, often attacks crocodiles, which fall victim to it notwithstanding their tenacity of life and their armorlike hides. A fight between these reptiles resembles the mighty struggles of prehistoric animals, according to Dr. Otto Wettstein, custodian of the Vienna Museum of Natural History. One such contest, witnessed by a scientist, lasted for two whole days. The crocodile struggled desperately with its jaws, legs and tail in a vain effort to free itself, but in the end the snake won.

Worst Affliction

However, Job had a worse affliction than boils. There were the well-intentioned friends with cures to suggest.—Detroit News.

"HUMAN CLOCK" BAFFLES BRITISH MEDICAL SOCIETY

Bill Jenney, Clock Winder, Develops Uncanny Ability to Tell Time at Any Hour.

London.—Just how far a human being can be transformed into a living clock has been demonstrated in London by members of the British Medical and Psychical association. Their findings have caused widespread interest in medical and lay circles in England.

For the last 32 years Bill Jenney, a sixty-two-year-old clockmaker, has been winding and tending the 1,050 clocks of the Savoy hotel, London—the winding alone of which has occupied him four days of every week. Many years ago Jenney claimed that at any hour of the day or night he could tell the time within half a minute. He claimed that in seven times out of ten he could estimate the time correctly within thirty seconds.

Recently Bill Jenney was put to exhaustingly thorough tests by members of the British Medical and Psychical association. They did everything in their power to dislodge what they called Jenney's "acute psycho-astral poise."

It is stated that about one person in 500,000 is generally found to have peculiar faculties for gauging the passage of time, which means, of course, the changing juxtaposition of the sun and the earth, and Jenney's faculties have been highly developed owing to his vocation. Jenney has found that, like a clock, his ability depends largely on his health. Some days he might be a minute fast; at other times it would be the reverse.

Their tests to try to make him oblivious to time included attendance at one of the most dramatic plays in London, enjoyment of an exquisite meal—and they also tested to see if Jenney's time-guessing faculties were affected by alcohol. The greatest divergence he made was one of only three-quarters of a minute.

References to Angels

There are three well-known phrases in which reference is made to angels. These are: "Tears such as angels weep," "Fools rush in where angels fear to tread," and "Like angel visits, few and far between." The first is from Milton, the second from Alexander Pope and the third from Thomas Campbell.

AFTER THE SHAMPOO you need a hair tonic

—a tonic that will close the pores, stimulate the scalp and make the hair sparkle with new life and vigor.

Newbro's Herpicide

is the ideal *hair tonic* for this particular purpose. It removes dandruff (the arch enemy of good hair) allays itching, stops falling hair, makes the scalp clean and healthy and gives added life and lustre to the hair. Does not stain or dye.

First, shampoo with Herpicide Tar Soap, rinse thoroughly—then while the hair is still wet, rub Newbro's Herpicide into the scalp with the finger tips. Use daily thereafter or as needed.

Try this combination treatment (Herpicide Tar Soap and Newbro's Herpicide) under "Money-Back" guarantee. Results will delight you.

Druggists sell it—Barbers apply it. Send 15c today in coin or stamps for sample of tar soap and Herpicide (enough for 2 or 3 treatments) to The Herpicide Co., Detroit, Mich.

CHOCOLATES —IN— PERFECT CONDITION CANDY CASE COOLER

LOUIS SHERRY'S CHOCOLATES AND BON BONS

One Pound $2.00

Cynthia Sweets One Pound $1.50

Schrafft's $1 and $1.50 lb.

Byer's Cigar Store

259 FAIR STREET, KINGSTON, N. Y.

KINGSTON'S LEADING FURNITURE & STOVE STORE

UPTOWN M. KAPLAN 66-68 North Front St. UPTOWN CORNER CROWN ST.

ONE BLOCK FROM WALL ST. Cor. N. Front and Crown Sts. "WALK A BLOCK AND SAVE."

AN UNUSUAL Sale

STARTS TOMORROW MORNING—PAGEANT DAY

20% off of Living Room Furniture

The original price tickets remain on each suite. You simply deduct twenty per cent as your saving. Every suite in our stock—nothing excluded. Don't wait—come tomorrow, the first day.

Figure Your Own Savings.

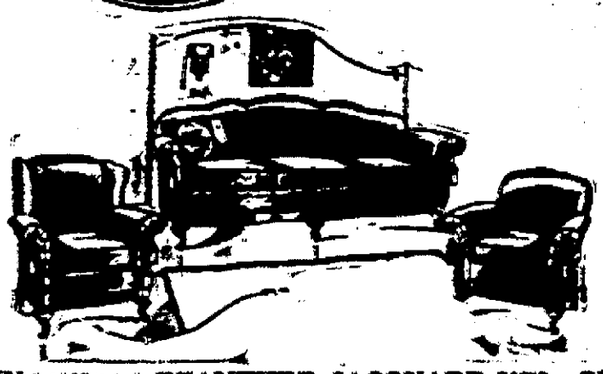

NEW CREATIONS

In Mohair, Velour and Jacquards. Priced from $129.00 up to $400.00. All at 20% less.

Be Here Tomorrow —Get the Best Pick.

IMAGINE A BEAUTIFUL JACQUARD VEL GROUP AS THIS SELLING IN THIS EVENT FOR 3 PIECES 20% OFF.

That is value distinctly out of the ordinary, more so because it is furniture of quality built to serve a lifetime. With just enough of a frame to set it off perfectly. All around reversible cushions in Silk Damask or Velouette.

$120

TICKET PRICE $150.00

Tomorrow's Feature Special!

WHITE ENAMEL BATH ROOM STOOLS
BOUDOIR LAMPS WITH SHADE
COSTUMERS (HALL TREES)
FERN STANDS
WHITE ENAMEL KITCHEN STOOLS

95c

NO C.O.D. MAIL OR PHONE ORDERS. SEE WINDOW DISPLAY.

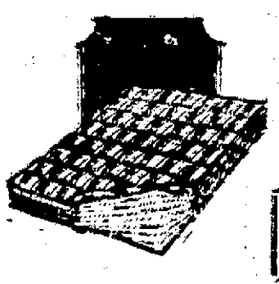

Mattress Special

Cotton and felt, biscuit tufted with fine art ticking, in all sizes, guaranteed not to lump..... $7.85

STORE WILL CLOSE TOMORROW AT 2 P. M.

A Quality Product Safe Milk and Food For INFANTS, Children, Invalids and All Ages

Other People Taking Part in the Pageant

The following Kingstonians and people from other sections of the county appear in the Pageant on Thursday afternoon in addition to those whose names have been previously published.

CHARACTERS FOR GOV. CLINTON'S INAUGURATION.

General George Clinton .... Clifford Anderson

General Clinton's Staff .... Tunis Haulenbeck, Charles H. Buckholtz, Lewis Shaw, Eugene Conway, Kenneth Post

General Tenbroeck .... Arliegh Hendry
Col. Van Cortlandt .... Arthur K. Ries
John Jay .... Arthur Chipp
Robert Livingston .... Stephen Hyatt
Gouveneur Morris .... Willis Ryder
Col. Hasbrouck .... Bernard Feeney
Garrett Jansen .... Joseph Coughlin
Robert Berrian .... Edward P. Ward

OTHER KINGSTON PEOPLE TAKING PART IN THE PAGEANT.

Albert H. Shultis
W. H. Brigham
Paul Phelan
Charles Smith
Richard Smith
John Wicks
Peter D. Du Bois
Philip T. Carney
Edward P. Ward
Harold Machold
H. Palen
Nelson P. Smith
Sylvanus Van Aken
Bernard Feeney
Bernard Coughlin
Joseph Coughlin
Mrs. Edith Hasbrouck and daughter
Stella Brophy
Tessa Brophy
Marion Tunney
Dorothy Mac Fadden
Anne Arnold
Alice Cunniff
Sally O'Leary
Genevieve Birmingham
Mary Birmingham
Atrude Yerra
Winkie Fischer
Ruth Palen
Mrs. Mary Healey
Miss Elizabeth Healey
Mrs. Katharine Kearney
Mrs. John Herrick
Lillian Curran
Helen Cherny
Frances H. Gray
Ernestine L. Shear
Eleanor Eberth
Frances De Witt
Helen Winchell
Dorothy Kaplan
Annie Bendes
Harriet Holmes
Betty Healey
Marion Kearney
Margaret Kiernan
Agnes Vetter
Helen Weispell
Mrs. F. Markle
Edna Rappelyea
Mrs. Lyle V. Smith
Helen Flinn
Marie Duffy
Annette Kiernan
Mrs. W. Brady
Loretta Machold
Sarah Gallagher
Marie Ward
Mrs. Michael Norton
Mrs. E. J. Corbett
Mrs. John Van Kleek
Mrs. Sylvanus Van Aken
Mrs. Sabina Howley
Mrs. Anna Gage
Sarartiss Gage
Rita McAndrews
Gladys Mai Hopper
Marie Hopper
Maud Hopper
Frieda L. Hayes
Alice May Hayes
Mary Raschke
Arnetta Raschke
Ruth Bell
Dorothy Hyatt
Lillian Hyatt
Dorothy Storms
Dorothy Maines
Beatrice DuBois

Mildred Ostrander
Emma Hotaling
Florence Wright
Ella Warren
Clyde Maines
Alexander Maines
Ruth Miller
Gussie Secore
Daniel N. Secore
Audrey Tompkins
Alice Crandall Sanford
Ruby Cure
Mrs. Joseph Terry
Emma Palen
Millie Ostrander
Beatrice Smedes
Gertrude Smedes
Anna Smedes
Virginia Van Dyne
Raymond Parsells, Sr.
Ida Parsells
Frances Parsells
Raymond Parsells
Edna Merritt
Catherine Happy
Mrs. Emory Happy
Kenneth Happy
Olive Kyer
Ernestine Healey
Charlotte Mericle
Gertrude Evory
Helen Evory
Mrs. Edwin Herrick
Edwin Herrick
Bessie Herrick
Lila Herrick
Marie Shultis
Mrs. A. Northrop
Florence Rathgaber
Florence Wheeler
Minnie Ryder
Edward Snyder
Kenneth Snyder
Pearl Dumond
Raymond Cross
William Ballard
Grant McGinnis
Anthony Balstrel
Mrs. Ethel Beadle
Mrs. O. A. Wood
Dorothy Shultis
Mrs. Ida Le Fever
Mrs. Leroy Shultis
Mrs. B. Van Etten
Mrs. Edna Snyder
Mrs. Berdelia Van Vleit
Mrs. Stephen Hyatt
Mrs. Tracy Pelham
Mrs. Ernest Wirth
Beverly Shultis
Jesse Shultis
Frances Pelham
Florence Beatty
Irene Lane
Mrs. Burleigh Weeks
Mrs. George Miller
Mrs. Helen Wright
Dorothy Graeme
Mrs. Robert Graeme
Hazel Bush
Mrs. C. P. Auringer
Mrs. Herbert Ostrander
Ethel Osterhoudt
Mrs. A. V. Claflin
Margaret Pullis
Mrs. L. A. Smith
Mrs. Mary Tompkins
Dorothy Davis
Elizabeth Fraleigh Ellison
Albert H. Shultis

ACCORD

Mrs. Chas. B. Osterhoudt
Mrs. Cyrus Vandemark
Mrs. Geo. Coddington
Miss Jennie Fisher
Mrs. Arthur Weeks
Mrs. W. C. Markle
Mrs. A. Chait
Mrs. J. Hartley Tanner
Mrs. Carrie Lyons

William Shuler
George Coddington
Abe Ledefman
Byron Vandermark
Weston Bailey
Mildred Gazley
Virginia Coddington
Dorothy Chait

THOSE WHO APPEAR IN THE ULSTER COUNTY PAGEANT

(Continued from page 40).

ELLENVILLE

Girl Scouts of Purple Pansy Troop.

Beatrice Weinberger
Miriam Weinberger
Pearl Weiner
Jeannette Yaffe
Lillian Slutsky
Bertha Kossar
Regina Friend
Ida Katz
Jessie Goodman
Bertha Selz
Ida Belmont
Sylvia Rosenstein
Sylvia Drucker
Lucile Drucker

Dutch Dancers

Mildred Bonomi
Margaret Cox
Helen Reiner
Adele Herman
Dorothy Seiken
Helen Higgins
Zipporah Salotta
Gladys Reiner
Jane Booth
Jennie Weinberger
Marie Rosenberger
Gertrude Eck
Betty Russett
Doris Edwards
Marie Stickles
Catherine Schoonmaker

Men

William Heath
Melvin Schoonmaker
Rev. Agnew
Bois Terbush
Russell Walker
Maxwell Taylor
Clarence A. Hournbeck
Frank Sprague
Howard Smith

Women

Mrs. L. M. Zipperman
Mrs. Leo Buchsbaum
Mrs. L. S. Reiner
Mrs. M. Glusker
Mrs. Emell Rosenthal
Mrs. H. J. Levine
Mrs. Ed. Vanderlyn
Mrs. Maxwell Taylor

Boy Scouts—Troop [illegible]

Eli Weiner
Meyer Tannenblatt
Israel Tannenblatt
Abe Bernstein
M. Sobel
A. Rask
[illegible]
[illegible]
J. Levine
Sid Binder
Saul Finkelstein
Herbert Drucker
Norman Drucker
Eugene Glusker
[illegible] Brodsky
[illegible]
M. Glusker
J. [illegible]
L. Horowitz

Boy Scouts—Troop 1

David Agnew
Walter [illegible]
Fred Craft
Webster [illegible]
Richard [illegible]
[illegible]
[illegible]
[illegible]
Harold [illegible]
Anthony [illegible]
[illegible]
[illegible] O'Brien
Arthur [illegible]
Robert Van Alen
[illegible]
Robert Wolf
Lyle [illegible]
[illegible]
[illegible]
John [illegible]
[illegible]

Donald Distel
William Richard

GARDINER

Solomon LeFevre
Mrs. L. D. B. LeFevre
Louis DuBois LeFevre
Miss Mary Deyo
Harry Behm
Ernest Behm
Ernest Anderson
Mrs. Elsworth Buchanan
Ralph Buchanan
Garret Buchanan
Mrs. J. B. Harrison
Wright Harrison
Floyd McKinstry
Mrs. Floyd McKinstry

Girl Scouts

Mrs. Raymond DuBois
Isabella Harrison
Marjorie Jayne
Harriet Denton
Ethel Courter
Marie Rhinehart
Lucille Roth
Sarah Hadley
Dorothy DuBois
Helen McCord
Dorothy McCord
Evelyn DuBois

LAKE KATRINE

Mr. and Mrs. Graham Parish
Mr. and Mrs. Fred Kukuk
Mr. and Mrs. C. Keller
Mr. and Mrs. Wm. T. Hookey, Jr.
Mrs. F. M. Brink
Mrs. H. Ferguson
Mr. and Mrs. A. Jones
Mr. and Mrs. H. [illegible]
Tom Knight
Charles Van Etten
Mrs. C. Auchmoody
Mrs. William Lasy
Hubert Brink
Mr. and Mrs. D. Ebel
Roy Crosby
Mrs. S. Salter
Henry Snyder
Miss Anna Mayhew
Miss Sarah [illegible]
Miss Louise Clark
Miss Susie Weinemann
Miss Frances Weinemann
Miss Helene Corra
Miss June Hookey
Miss Natalie Hookey
Miss Marietta Reilly
W. A. Schumacher
Miss Margaret Lachmann
Miss [illegible] Emmerson
Miss Olga [illegible]
Louise [illegible]

CLINTONDALE

Frank Gaffney
[illegible] Jenkins
Nathan Ashcourt
Oscar Mount
Harry [illegible]
[illegible] Gaffney
Catharine Gaffney
[illegible] Barnard
Alma Barnard
Dorothy [illegible]
Mary Gaffney

HIGH FALLS

Ruth [illegible]
Mary Jane [illegible]

HURLEY

Harry [illegible], Jr.
[illegible], Jr.
[illegible]
James [illegible]

SAUGERTIES

Mrs. [illegible]
Jeannette [illegible]
Betty [illegible]
Mrs. R. Brink
Mary [illegible]
Arthur Rasmus
Joe Taylor

Vivian Peters
Agnes Deelan
Jessie Mickle
Katherine Robinson
Alberta Freese
May Bauer
Mrs. Marie Lesette
Howard Lesette
Dorothy Lesette
Josephine Minco

SHOKAN

Burton Dredley
Arthur Davis
Lester Davis, Jr.
Robert Gordon
Morris Rose
Lester Rose
Mrs. B. Van Steenburgh
Dorothy Hover
Elizabeth Whalen
Ida May Davis
Florence Davis
Mildred Davis
Shirley Davis
George Vonder Osten
Mrs. George Vonder Osten

STONE RIDGE

Charles Hasbrouck
Alfred Hasbrouck
Fred Ross
Frederick Doremus
Evelyn Brown
Mrs. Elton Parry, Jr.
Ruth Bergemann
Mrs. Ira Oliver
Mrs. Fred Davis
Howard E. Van Winkle
Albert Lampson
Oliver Bogart
Marjorie Derlin
Loughran Elmendorf
Miss Anna DeWitt, Jr.
Miss Phyllis Myer
Miss Nellie Elmendorf

KERHONKSON

Mrs. Asa Gray
Harry Davis
Collberg Busck
Richard Willemans
Ann Davis
Carlton Schoonmaker

KINGSTON

Mrs. John Van Kleeck
Mrs. E. J. Corbett
Sylvanus Van Aken

NAPANOCH

Mary More
Mrs. B. C. West
Raymond Parker
Robert East
Winifred Smith
Clyde Brown
Lois Parry
Reuben Barrett
Jeannette De Voe
Alberta Davis
Mrs. Chas. Pratt
Mrs. Ed. Doremus
Fred Doremus
Blanche Jones
Mrs. Ray Le Fevre
A. Trowbridge
Marion East
Amy Van Wagenen
Elizabeth Hotaling
Harriet Hotaling
Mrs. Reuben Bryant
Mrs. A. E. Rouse
Dorothy Rouse
Edward Rouse
Thelma Davis
Mrs. Reuben Barrett

ULSTER PARK

Mildred Neher
Gladys Yack
Cleo Every
Pauline Munson
Lillian Sickler
Grace Lamoreaux
Anna Cole
Marion Rennie
Olive Craig
Pearl Prosser
Harry Ellsworth
Barbara Krom
Dorothy A. Schneider
Mary Thompson
Harold Van Vliet
Albert Silbert
Wilbur Fulton
Harold Yack
Leslie Munson
Janet L. Evans
Elena E. Rider
Elsie Taylor
Ruth Onderdonk
Bessie Burger

Mail Carriers to Attend Pageant

Postmaster Walter P. Crane recently took up with the post office department at Washington the question of omitting the 1 o'clock delivery of mail in Kingston on Thursday afternoon—Pageant Day. He has received word that the request has been granted and there will be only the morning delivery of mail here that day so that the mail carriers may attend the Pageant that afternoon. As many clerks as possible will also be excused by the postmaster.

Lock Your Car, Police Advise

Chief of Police J. Allan Wood has issued the advice to all who drive their cars to the Pageant grounds on Thursday to be sure and lock them when they leave them, whether parked on the street or in the parking ground. By doing so it will avoid the risk of having the car stolen.

MISS CARROLL GRADUATED FROM CORTLAND NORMAL

Mrs. J. Steen of 84 West O'Reilly street has returned home after attending the Commencement exercises of Cortland, N. Y. State Normal School from which her granddaughter, Elizabeth Carroll, daughter of Mr. and Mrs. E. K. Simpson, formerly of Kingston, now of Ilion, was graduated as an honor student. Miss Simpson will enter her field of labor at Rome, N. Y., in September. Her diploma entitles her to teach in the kindergarten and primary divisions.

CLOSING EXERCISES OF LUTHERAN SCHOOL

The annual closing exercises and commencement of the Livingston Street Lutheran school will be held this evening at 8 o'clock. An interesting program has been arranged.

Where All Are "Noble"

Every citizen of Montpellier, France, claims that he has the right to call himself baron. In 1367 the baron de Caravetta bequeathed his title and estates to the city. Hence, it is argued, every child born in the city may adopt the title.

Helpful in Business

The post office money order system was established by congress on May 17, 1864. This was to meet the conditions prescribed by postal law and regulations. It is a great convenience to the nation.

Store Will Close TOMORROW at 1:30

70c CHOCOLATES 59c Pound Box.

EVERYTHING for EVERYBODY ROSE AND GORMAN KINGSTON'S LARGEST STORE

70c CHOCOLATES 59c Pound Box.

Morning Specials on Sale Tomorrow Only

Specials

SHEETS
"Land of Nod Brand"
Size 54x90, Reg. $1.25 .98c
72x90, Reg. $1.49 .. $1.29
81x90, Reg. $1.69 .. $1.47

PILLOW CASES
Size 45x36, Reg. 49c .. 39c
$2.50
CRINKLE BED SPREAD
Size 81x105, cream ground, rose, blue, gold stripe.
Special $1.47

$1.49 MATTRESS COVER
Made of a good quality unbleached sheeting, full size
$1.00

98c ALL LINEN TOWELS
Hand decorated, boil and sunproof, hamstitched hem.
Special 69c

Linen Dept.
LINENS HALF PRICE
Mercerized and all linen table cloth and sets, slightly soiled.
½ the Regular Price

Men's Wool Bathing Suits, all wool men's bathing suits, plain colors or fancy rayon stripes, colors are red, blue, navy, green, orange, size 36 to 46. Special $3.50

Boys' Wool Bathing Suits, all wool bathing suits for boys, plain colors with rayon stripes, colors are green, navy, scarlet, sizes 6 to 16 yrs. Special $2.50

Boys' Sport Sweaters, fancy wool pull over sport sweaters with rayon stripes, all colors, all sizes. Special $2.50

Men's Athletic Union Suits, made of fine quality crossbar nainsook, cut full size and made perfect, all sizes 34 to 46. Reg. $1 quality. Special 75c

NEW MILLINERY
Large hats, Swiss hair and Leghorn. Special
$5.00

WHITE FELTS
A large assortment to select from.
$2.98, $3.98, $5.00

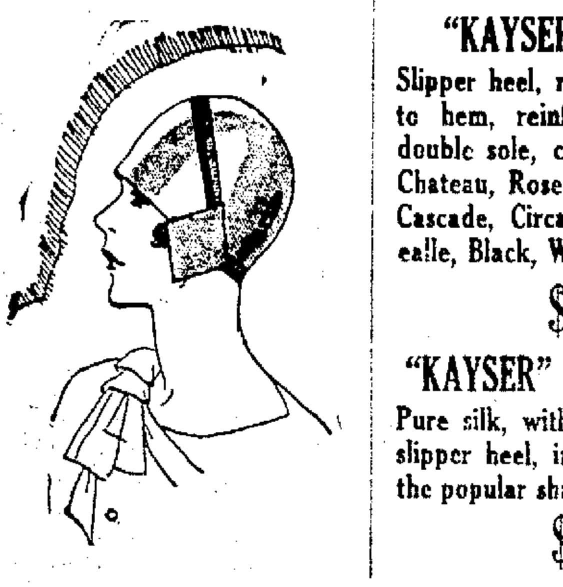

PURE SILK HOSE
"KAYSER" SILK HOSE
Slipper heel, medium weight, silk to hem, reinforced garter top, double sole, colors Patio, Chalet, Chateau, Rose Taupe, Evenglow, Cascade, Circassian, Tille, Naturealle, Black, White.
$1.65

"KAYSER" CHIFFON HOSE
Pure silk, with contrasting color slipper heel, in an assortment of the popular shades.
$2.50

Bathing Suits and Accessories

CHILDREN'S, MISSES' AND LADIES'

LADIES' AND MISSES' WOOL BATHING SUITS, one piece garment in red, green, jockey red, copen blue, navy, black, regular and extra sizes.
Price Range, $2.97 to $6.97 each

CHILD'S ONE PIECE BATHING SUITS, assorted colors.
$1.97 to $2.59 each

BATHING SANDALS in all high shades, as well as black.
Price $1.00 per pair

BATHING CAPS in the aviator style, fancies and divers.
Price 19c each to $1.00 each

BATHING BAGS in novelty patterns.
59c to $1.00 each

BATHING BELTS in rubber
29c to 59c

Hand Embroidered
MODELS
Used for display purposes.
½ Price

Women's and Misses'
SPORT HOSE
Values to $1.25
50c

$1.25 to $1.39
LINEN TOWELS
Hand embroidered.
84c

$2.50
LINEN SETS
Five Piece Luncheon set
$1.95

PIANO RECITAL AT SNYDER'S MUSIC STUDIO

A part of Arthur H. Snyder's piano class gave an interesting musical program to their friends and relatives Tuesday afternoon. Each pupil received a fine musical composition by one of the famous composers as a souvenir of the annual recital.

The program was as follows:

Solo Dance of the Fairies (Memory) .... Bilbro
Katie Ellman.

Duet, Evening Song .... Low
Donald Lasher and Teacher.

Solo, The Picnic Dance (Memory) .... Bilbro
Yetta Ellman.

Solo, A gay little party dance (Memory) .... Spaulding
Tillie Len.

Solo, Salute to the Colors (March) (Memory) .... Anthony
Randell Kelder.

Solo, The Wayside Rose (Memory) .... Fisher
Frieda Kushner.

Duet, Allegro Marziale ... Voorhies
Clarence Green and Teacher.

Solo, Sunbeams and Roses (Memory) .... Bliss
Marjorie Walters.

Duet, Nocturne from Midsummer Night's Dream .... Mendelssohn
Helen Rifenbary and Teacher.

Solo, Summer Evening (Reverie) .... Oehmler
Clarence Green.

Solo, Ballad in A flat .... Leybach
Mildred Simmons.

Solo, Moonlight on Lake Geneva (Memory) .... Bendel
Helen Rifenbary.

Duck's Long Life

A pintail duck banded by a member of the United States biological survey staff at the mouth of Bear river, Utah on September 10, 1914, was captured near Brawley, Calif., on October 15, 1920. The longest previous record of a banded bird's life was that of a white stork that carried a band of the Rossitten bird observatory in Germany for 11 years.

Building Cabin For The Pageant

ESOPUS DUTCHMEN BUILDING A CABIN FOR THE PAGEANT WHILE THEIR WOMEN FOLK LOOK ON.
Photograph taken at Ulster Park during a Dress Rehearsal of the Town of Esopus participants in the Pageant.

Bridge of Sighs

The original Bridge of Sighs was built in Venice about 1600, according to Liberty. It was an inclosed passage through which condemned persons were taken from the doge's palace to the city prisons.

Scene of Miracle

Bethany village is on the eastern slope of the Mount of Olives, about two miles from Jerusalem. Among the ruins the visitor is shown what is said to be the house of Martha and Mary and the grave of Lazarus.

Sower's Sure Reward

He who sows, even with tears, the precious seed of faith, hope, and love shall doubtless come again with joy, bringing his sheaves with him, because it is the very nature of that seed to yield a joyful harvest.—Cecil.

Kingston Daily Freeman.

TERMS.
Per Annum in Advance by Carrier.... $7.50
Eighteen Cents Per Week.
Per Annum by Mail..... $5.00

Entered as Second Class Matter at the Post Office at Kingston, N. Y.
Published by Freeman Publishing Company, Freeman Square, Kingston, N. Y. Jay E. Klock, President; A. W. Hoffman, Vice President; Alfred DuFlon, Secretary; Harry DuBois Frey, Treasurer Address, Freeman Square, Kingston, N. Y.

Member of The Associated Press
Member American Newspaper Publishers' Association.
Member Audit Bureau of Circulations
Member New York State Publishers' Association
Member New York Associated Dailies.
Official Paper of Kingston City
Official Paper of Ulster County.

Please address all communications and make all money orders and checks payable to Freeman Publishing Company, Freeman Square.

Telephone Calls.
New York Telephone—Main Office, Downtown, 2200. Uptown Office, 832.

KINGSTON, N. Y., JUNE 29, 1927.

THE BANJO IN CHURCH.

There are reports of a new religious sect in Kentucky which has taken as its name "the Unknown Tongue" and indulges in sacred dancing to the sound of the banjo The account before us seems to imply that its ranks are recruited from "those Afro-Baptists who consider that only running water can wash away the sins of man" and largely employ Kentucky's creeks to that end. All this—including the banjo—can be credited—but there is one statement which strains credulity to the breaking point. In the description of one of the religious dances to banjo music this unblushing assertion is made: "Many of the women were so violent in their exertions that their hairpins dropped out and their hair streamed over their shoulders."

Now undoubtedly "Anti-Kink" has done wonders of a sort, for otherwise the washerwoman who invented it could not have made a great fortune and it could not still be advertised in every Afro-American newspaper. But even "Anti-Kink" could not straighten and lengthen the hair of negro women to such an extent that, with the dropping out of hairpins in violent dancing, their locks would "stream down over their shoulders." For, as is well known, all Afro-America is "bobbed" from birth and, though "Anti-Kink" may modify, it can not wholly undo the work of nature itself.

SAFETY IN DANGEROUS AGES

There are three dangerous ages in the life of a human being, according to a Chicago doctor. They are childhood, the period between 20 and 30 and the period after 40 years A great deal has been accomplished in recent years in lessening the dangers of infancy More is known than ever before about the proper feeding and care of young children. Parents in these years are willing to take the trouble to find out what is best for their babies' health and to follow instructions.

During the other two dangerous periods, the responsibility lies on the individual, who often knows most of the health rules there are but can't be bothered living up to them. Educating men and women in these groups to look after their own health is a difficult process. Nevertheless doctors and health clinics are undertaking the job. They urge regular, annual physical examinations to discover early signs of cancer, kidney and heart disease. Most of the diseases of these years, recognized in time, could be checked if not completely cured, and the individual's life could be prolonged and made enjoyable and useful.

The examination alone won't accomplish cure and enjoyment. It simply reveals the disease. Then doctor and patient must have the wisdom and determination to follow whatever routine of diet or treatment or recreation is indicated.

INSECT ALLIES.

Why is it that the European corn borer wreaks so much more havoc in this country than where it came from? For one thing, because there is more corn here. But that isn't the real answer. We never heard much of the borer in his native land because over there he was preyed on by a parasite that kept him small in numbers and humble in soul. That is usually the case with pests. There is nearly always some bug to prey beneficently on other bugs. Not that the corn borer is a bug, exactly, but the point is clear. It happens that the pioneer borers emigrating to America were mostly of hardier stock than the general run at home, as was the case with our human pioneers. Few of the destructive parasites accompanied them. So they got an uncommonly good start here.

Now the government in its anti-borer war is bringing in reinforcements, and training and multiplying them in its laboratory at Arlington, Mass. Soon millions of hostile little bugs, shaped like fighting monoplanes, will be unloosed against the army of corn borers sweeping across the country. In due time, then, it is expected that the boring will be brought under control.

Here is exemplified a great advantage that man has in his war with insects, which some naturalists have feared would be won by the insects. Man has intelligence enough to find insect allies to slaughter other insects. The insects can't get much help from any of us against the rest of us.

WHY "TERRORISTIC ACTS"

Since the arrival of reports of wholesale execution of political prisoners in Russia there has been a good deal of speculation as to the real cause of the bloody official outbreak. It has been hard for the outside world to believe that the slaughter in Soviet prisons was brought about merely by the assassination of a Soviet diplomat at Warsaw, or even by the alleged "war plots" of the British government, and it has been not unreasonably suspected that growing discontent among the Russian masses resulted in official determination to employ terrorism as a timely check.

It appears that now, after some days of silence, two Soviet newspapers have offered explanations of the bloody order. According to one of them, the Isvestia, "the signal had been given from London for terroristic acts" and in consequence "workers and peasants would have forgotten their great revolutionary responsibilities if they had not answered by a straight blow to these cowardly attacks from behind." The Isvestia then raves about "the bourgeois wild beasts" of the British Secret Service, Anglo-American big business, and the mostly dead Romanoffs, but does not explain how any of these received a "blow" through the official murder of prisoners in Russian jails

The other Soviet paper, the Pravada, is somewhat more specific in its charges. It says that in 1923, during the British strike, 1,223 workers who were true to Red ideals were "wounded or beaten," and that in the first half of 1926 in the United States "42 workers were killed, 820 wounded and 2,078 imprisoned" Even if all this were true—and we now get the surprising news for the first time—what has it to do with official murders in Russia in the middle of 1927? Blood for blood—the law of the jungle—never delays so long The outside observer can only conclude that the executions were intended to check threatening disaffection within Russia itself.

LOOK AND LEARN.

By A. C. Gordon.

1. Which U. S industry has the largest capital investment?

2. What is the approximate distance from the earth to the farthest stars so far known?

3. Who wrote "Idylls of the King?"

4. What familiar wild flower and member of the composite family has been spoken of as "one of the most successful flowers in the most successful of flower families?"

5. Of what bird was the following written? "The ——— is a mason, and underneath the eaves he builds a nest and plasters it with mud and hay and leaves."

Answers to Yesterday's Questions.

1. Manx or Cornish cats.
2. One mile.
3. Benjamin Franklin.
4. England, Scotland, Ireland, and Wales.
5. Queen of Sheba

DAILY LESSONS IN ENGLISH.

By W. L. Gordon.

Words Often Misused: "The boy was named for his father" is preferred to "after his father."

Often Mispronounced: Precedent. Pronounce first and second e's as in "me," last e as in "dent," and accent after ce, not first syllable.

Often Misspelled: Sphinx.

Synonyms: Companion, colleague, confederate, ally, associate, assistant, accomplice, partner.

Word Study: "Use a word three times and it is yours." Let us increase our vocabulary by mastering one word each day. Today's word: Osculation: the act of kissing. "Promiscuous osculation should not be practiced."

TWENTY AND TEN YEARS AGO.

June 29, 1907—J. Allan Wood and Miss Deborah S. Alliger married at Claverack.

Company M left for Jamestown exposition.

Patrick Harney died on Hasratty street, aged 67 years.

June 29, 1917—The remains of Mrs. Cornelia Longendyke Low, who died in Utica, brought here and interred in Wiltwyck cemetery.

Steam yacht E. B. Gardner chartered by New York concern to be used as sightseeing yacht around Manhattan Island.

Mr. and Mrs. John J. DeGraff celebrated golden wedding at home on South Clinton avenue.

Stanley Matthews and Miss Mae A. Everett married.

Mythological Satyrs

In Greek mythology the satyrs were a race of woodland deities who roamed the hills in the time of Bacchus, whom the Greeks also called Dionysius. They are represented with long ears, flat noses, a man's body and the legs and hoofs of a goat.

THAT BODY OF YOURS

By *James W. Barton, M.D.*

(Registered in accordance with the Copyright Act.)

WHEN TO AVOID FRUITS AND VEGETABLES.

One of the mistakes folks with indigestion make, is that of eating all sorts of fruits and vegetables because these will help to correct the constipation which usually accompanies indigestion.

Now what is there about these fruits and vegetables that helps them to prevent constipation?

The coarse coverings of the starchy kernels in some fruits and vegetables, and the coarse fibres which hold the cells together, cannot be digested by any of the digestive juices, and as they pass through intestine they actually scrape or irritate the walls thereof, and this scraping or irritating causes the muscular walls to contract and move contents along.

However, as Dr. Alvarez points out, the coarse covering of the cells of starchy foods is made of cellulose, and the cell or rather the food contents of the cell, does not get sufficiently free from this tough covering to enable digestive juices to act upon it This is what causes so much "gas" from starchy goods, and keeps stomach and intestines "bloated".

Now this is the point.

If you are troubled with indigestion and gas formation, and have naturally looked upon fruits and vegetables as being superior to meats and fats, it should be worth your while to think of the irritation to stomach and intestine from these coarse vegetables and fruits.

Where there is a suspicion of an ulcer, or where the lining of the stomach and intestine is very sensitive, these coarse foods must be avoided

Dr Alvarez advises the avoidance of salads with celery, tomatoes, cucumbers and pineapples, berries, raisins, and jams full of seeds, nuts, and many of the raw fruits.

What does this mean for most of us?

That the very things he suggests that we avoid, would really be our best foods, because their very coarseness gives volume to the food, and helps to irritate intestine sufficiently to prevent constipation However, for those with indigestion, formation, with a tendency to diarrhoea on slightest provocation, the avoidance of these coarse fruits and vegetables is clearly indicated.

Lost His Appetite

Squirrels were an important item of diet among the Indians of Oregon in early pioneer days. And then, as now, they were a pest and poisoned wheat was used to kill them in an attempt to prevent them from destroying grain and garden truck. One day an old Indian saw a squirrel in a tree and pointed his old muzzle loader at it, and smacked his lips in anticipation of squirrel stew, but fate intervened. Before he could pull the trigger the squirrel fell out of the tree, rolled over on the ground and expired. The Indian was somewhat flabbergasted. He felt that he had come perilously near to eating a poisoned squirrel and thereupon promptly lost his appetite for squirrel stew.—Pathfinder Magazine.

Treasure Given Cathedral

Mrs. George McGrew of Washington, D. C., discovered an original copy of the first edition of the King Edward VI book of common prayer, printed in London in 1549 in a New York bookshop recently, and presented it to the Washington cathedral library. Rev. G. F. G. Bratenahl, dean of the cathedral, accepted the gift with thanks on behalf of the bishop of Washington and the cathedral chapter. In his informal speech he gave an outline of the history of the King Edward VI book of prayer. He called attention to the fact that this prayer book was not only the first prayer book printed in English, but the first prayer book ever compiled as such.

Famous Statue Ignored

Michelangelo's famous statue of "David" is barely known in Florence, though it stands in the public square, says D. H. Lawrence in the Forum Magazine. The crowds don't look at him as they swarm by to the marketplace. It is a really curious fact that his name is utterly unknown to the ordinary Italians in the neighborhood. "Tell them your name is David." D. H. Lawrence writes, "and they stare at you in blank, stupefied incomprehension. They have never heard the name. It might as well be Tiddlywink. Yet there that great realistic statue has stood all this time in the square where the farmers meet every Friday to talk prices!"

Queen's Sense of Humor

At a special performance at the Victoria Palace theater at which the king and queen were present, says the London correspondent of the Christian Science Monitor, Queen Mary's sense of humor was apparent to the audience when one of the vaudeville performers, Norman Long, told this story: "Two men were discussing women. One said to the other: 'Say what you like, I would just as lief have a talkative woman as the other kind.' His friend inquired, 'What is the other kind?'"

The queen laughed heartily, while the press chroniclers report King George made "an appreciative note" of this story on his program.

Horatius and Bridge

Whist, says an article on the origin of card games, was invented in the Fourteenth century. This can't be true: Didn't Horatius hold a bridge?

Children Save $1,000,000

The Kansas City Safety council estimates the inspection of homes and premises by school children has saved Kansas City nearly $1,000,000 in the last five years. These inspections are made twice a year, the last one having been made in October, when 50,000 homes were inspected. One hundred and thirteen schools made perfect reports; that is, every home in that number of districts had been inspected. This saving is a tangible evidence of the importance of ordinary fire precaution. School children are trained to note fire hazards and to warn against them. Thus the city benefits not only from these city-wide inspections, but is training its youth in fire precaution to be taken in their own homes throughout the year. There were 2,217 fires in Kansas City, Mo., in 1922 and only 1,430 last year. The average fire loss is $377. The city not only owes its gratitude to the school children for the reduction in fire loss, but for a corresponding saving in personal injuries and loss of life through fires, says the Kansas City Times. That this service is appreciated is perhaps best manifested in the almost unvarying co-operation the children receive in the homes they undertake to inspect.

A saga of success by a woman in the public utility field rivaling that of Miss Mary E. Dillon, who not long ago was elected president of the Brooklyn Borough Gas company, New York, has just been unfolded in a little Missouri town near Kansas City, says the Jacksonville Times-Union. At twenty-eight Mrs. D'Arline Holcomb of Bowling Green, Mo., was left a widow with four small children. The outlook was not particularly bright, but she set to work. Beginning with an electric light plant in her home town, she acquired a number of rundown plants elsewhere, built them up and recently disposed of all except one with a profit said to be approximately $500,000. In addition, she trained three sons to become electrical engineers while in her employment. Occasionally a woman is found who can give the best of men financiers instructions upon how to play the game.

According to the adjutant general's annual report, the finger-print system, which has been used in the War department for more than twenty years, is a success. It has thoroughly demonstrated its value as a positive and almost infallible means of identification. The 5,023,881 fingerprints on file in the war offices constitute the largest collection of such prints in the world. During the last official year alone 3,406 cases of fraudulent enlistments, of deserters, general prisoners and other undesirables were discovered by means of fingerprints. These files also proved valuable in the administration of the adjusted compensation act. They enabled prompt and positive identification of more than 2,800,000 veteran applicants.

The United States has a virtual world monopoly on helium, which it has been recovering for several years in the oil belt of Texas. Now comes word from the helium plant at Fort Worth—the only one in the world—that a new source of helium has been discovered. This is news of the highest importance. With the world's supply of noninflammable gas in its hands, the United States possesses a great advantage over all other nations in the field of aerial navigation by buoyant aircraft. Any increase in the supply of helium, or any assurance of the perpetuity or prolongation of the supply, is of supreme interest.

Official hygienists of Newark, N. J., are ingenuous souls, says the Baltimore Sun. The health department issues a bulletin—and it is intended as a warning—to the effect that the lipsticking of lips creates a surface to which germs adhere, and that one who kisses will acquire said germs. Perhaps this may deter Newark's young gentlemen; but other swains, no doubt, will immediately elevate kissing from a pleasure to a duty. Does it not remove from the lips of one's beloved the mump bugs, measle bugs, or whatever they are that threaten her?

Girls will wear silk stockings rather than eat, Mrs. Henry Mosgowitz told the Association to Promote Proper Housing for Girls, at New York, but eat they must if they are to continue to earn money to buy silk stockings. And if they expect to be able to fill them.

According to the court edict declaring it unlawful, poker has been played extensively in Denmark. "To be or not to be," murmured Hamlet as he reached for the card which would or would not fill the inside straight.

A producer sighs for "the versatile old-timer who could impersonate characters of all sorts, ages and conditions." However, Edwin Booth was never called on to make a 90-yard run in a football movie.

CHRIST OR CHAOS?

The Survival of the Fittest.
2. We, the civilized are willing to crush the barbarians in order to survive.

MARLBOROUGH

Marlborough, June 29.—Mrs. K. O. Froemel and daughter, Loretta, spent Friday in Kingston.

Mr. and Mrs Albert Alberson are receiving congratulations over the arrival of a daughter, born on Saturday.

Mr. and Mrs. Charles Lockwood of Brooklyn spent the week end at the home of Mr. Lockwood's sister, Mrs. Andrew Lester.

The Knights of Pythias of Marlborough attended the Methodist Episcopal Church Sunday evening in a body and heard a sermon by the Rev. Herbert Killinder, pastor.

Earl Benjamin of New York spent the past week at his home here.

Mr. and Mrs. Frank Hannigan called on Mrs Mary Hannigan in Newburgh on Sunday.

John Hessian of Haverstraw spent the week end at the home of his aunt, Mrs. James Weed.

Mrs. George Fowler and daughter, Muriel, spent Monday at the home of her father, G. Bloomer, in Poughkeepsie.

The Rev. and Mrs. M. C. Cavell spent Monday in New York city.

Mrs Harold Bond and son of Jersey City are visiting her parents, Mr. and Mrs. Olin Perkins.

Alice DuBois, who has been teaching in Hyde Park for the past season, is at her home here for the summer vacation She has been engaged to teach at the same place next term.

William Swartz of Delaware Water Gap spent the past week with his mother, Mrs. Mary Swartz.

Charles Ladue of Fishkill Village, a former resident of Marlborough, visited friends here one day the past week.

Miss Anna Lucy of New Paltz spent the week end at the home of her cousin, Kathryn Cumiskey.

Thomas S Jenkins, a Marlborough boy, was graduated with honors from the Oakwood Seminary, Poughkeepsie, last week

The Marlborough High School Seniors were the guests of their teachers Monday afternoon, June 20, at a luncheon in the Palatine Hotel, Newburgh Dr. and Mrs. Hubbard of the Trinity Methodist Church were guests of honor. Dr. Hubbard spoke to the gathering The singing of the class and high school songs closed the event.

The Marlborough High School is being repainted.

Miss Caroline Arnold of Kingston has opened her summer camp on the Eckerson farm.

Leroy Dawes has just completed the reconstruction of a five room apartment in James Festa's place on Western avenue

Frank Horton has just completed enlarging the swimming pool on the George Lane farm near the summer cottages.

The Misses L. M. and L. S. Palmer of Astoria, who have spent many summers here on the Eckerson farm sailed on Saturday for Norway.

The large house on Hudson Terrace owned by B. Heberich has been leased by Dr. Harris, St. Luke's Hospital intern, who is to open a practice in Marlborough this week The doctor's office will be in the office of the late Dr. A H. Palmer on King street

Mrs Crawford Harcourt entertained a party of ladies on Thursday afternoon at her home.

Mrs John Palmer and family are spending several days with her mother in Albany.

Mr and Mrs Joseph Morrow spent a day in New York the past week

Mrs Jennie Lawry of the teaching staff and daughter, Doris, left Wednesday for Port Henry on Lake Champlain, where she will spend part of the summer

Miss Ina Durland of the school staff left on Friday for her home in Hurleyville.

Miss Hildred Uhl and Miss Helen Sherman of the teaching staff left early in the week for their homes in Dunkirk and Gowanda in the western part of the state

Charles Brogan of New York spent the week end here.

Mrs H S Tuthill and daughter, Nellie, have returned from Lake Wanasink.

Esmond Gallagher is recovering from the measles.

Miss Anna Noctan, who taught the fourth grade last year, has resigned her position and will go to teach in New York city. She is a graduate of the Newburgh Academy and the New Paltz Normal School She has acted as secretary to the Parent-Teacher Association for the past two years. Due to her work and friendship in the community for the past four years, she will be greatly missed. Her position will be filled by Miss Hildred Uhl, who taught the sixth grade last year. The teacher who will teach the sixth grade has not yet been chosen.

The Catholic Daughters of the community will hold a dance in St. Mary's Hall Friday night. The Imperial Orchestra of Newburgh will furnish the music. Miss Louise Bennet is chairman of the event. The local court attended a reception on Thursday night at Newburgh when Court Patricia opened its new rooms. Mrs. Joseph Marrow, regent of Court Santa Maria, Marlborough, received word that the National Order sent the sum of $25,000 to the Mississippi flood sufferers. The local branch contributed $10.

Mr. and Mrs. Louise Modena of Newburgh visited Mr. and Mrs Thomas Newell Sunday.

Ancient Inland Sea

Zuyder Zee is a wide, shallow gulf of the North sea penetrating 60 miles into Holland, and formed in the year 1282 by an inroad of the sea which broke down the protecting sand dunes.

ON ACCOUNT OF THE

PAGEANT

Our Store Will Close

AT

12 o'clock To-morrow

THE HOUSE OF QUALITY
STOCK-CORDTS INC.
KINGSTON, N.Y.

FURNITURE, RUGS, DRAPERIES.

"High Grade But Not High Priced."

E. Frank Flanagan. K. E. Archer. Oscar A. Watkins.

THIS STORE WILL CLOSE THURSDAY AFTERNOON account of ULSTER COUNTY PAGEANT

ATTEND THE ULSTER COUNTY PAGEANT 3:30 Daylight Saving Time.

For Mothers of Regular Fellows Who Must Have Values in Clothes

A Great Display of Boys' Apparel

It's dress-up time for the youngster and our new and large stocks of apparel are all priced quite reasonably. The boy will find instant appeal in the pleasing mannish styles while the good values and moderate prices will appeal to Mother's thrift.

FOUR-PIECE SUITS, $10.00 to $25.00
PAJAMAS, $1.00 to $2.50
NECKWEAR, 50c to 75c

SHIRTS, $1.00 to $3.50
UNDERWEAR, 85c to $1.25.
HATS, $1.00 to $3.50
HOSIERY, 50c to $1.50

S. Cohen's Sons

Fireworks Wholesale and Retail

Nice Packages of Evening Fireworks.
These Contain Complete Assortments.

Priced at 50c to $3.00

O'Reilly's

530 BROADWAY and 38 JOHN ST.

"I've just had the ride of my life"

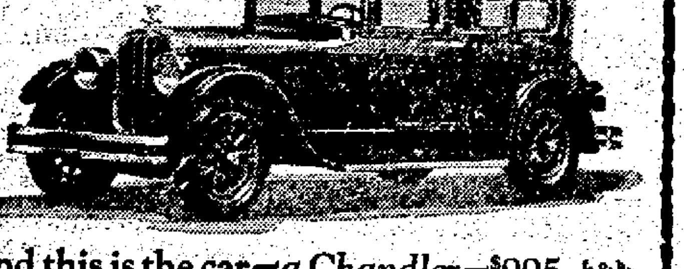

And this is the car—*a Chandler*—$995 f. o. b. Cleveland

NOW I know why so many friends of mine have been praising Chandler. And I can easily see why Chandler is making such wide-spread gains in sales, and enjoying such a successful and prosperous year.

For *real* performance, as well as style and comfort, I nominate *Chandler*. It ticks off the miles like an 18-jewel watch—and eats up distance at a pace that makes the famous charge of the Light Brigade seem like a slow motion movie!

And I like the way it stays on the job. No sick spells. No whining or whimpering. And the car *lubricates itself*, from end to end the moment you press a plunger with your foot!

Just check up all I'm saying by seeing this car, and driving it yourself. I'm sure you'll like it.

BROADWAY GARAGE

ROY LONGENDYKE, Prop.

KINGSTON, N. Y. PHONE 1034.

CHANDLER-CLEVELAND MOTORS CORPORATION • CLEVELAND

CHANDLER

ROYAL EIGHTS • BIG SIXES • SPECIAL SIXES • STANDARD SIXES

BENEFIT ENTERTAINMENT FOR ST. JOHN'S CHOIR BOYS.

On Monday evening the attractive grounds about the beautiful home of Mrs. Williams Carter on Albany avenue formed the rustic setting for a delightful entertainment given by the choir boys of St. John's Church, assisted by friends. The vocal selections by Mrs. Curran of Newburgh were a real musical treat, calling forth enthusiastic applause that would not be silenced without encores. There were also very pleasing violin numbers played by Richard Cole.

All of the dances were remarkably pretty while especial mention should be made of the Minuet danced by two tiny tots in full Colonial costume—Ruth Brinnier and Billy Hawk; and the solo dance by Miss Margaret L. Richards, "The Life of a Leaf", composed especially for Miss Richards by her teacher, Prof. Louis H. Chalif, of the New York Chalif School.

The singing of the choir boys under the direction of Organist Williams was, as always, beautiful. The program follows:

Vocal selections, Choir Sopranos.
Vocal Solos, Mrs. Curran of Newburgh.
Minuet, Ruth Brinnier and Billy Hawk (in costume).
Vocal Solos, Arthur Hazenbush, of the Choir.
"Gypsy Vagabond Dance", Miss Marguerite Dauner.
Violin Solos, Richard Cole.
Group of three dances, "Little Lady Crinoline", Marie Elizabeth Rose.
Vocal selections by the Choir.
Dance, "Lyric of Spring", Helen Almfelt.
Dance, "Maid of Athens", Helen Dauner.
Vocal solos, Mrs. Curran.
Triolet, Emila Brown, Helen Dauner, Helen Almfelt.
Solo Dance, "The Life of a Leaf", Miss Margaret L. Richards.

There was a large attendance, greatly to the delight of the choir boys, for whose benefit the entertainment was given.

Oldtime Beds Rigidly Excluded Fresh Air

A study of the evolution of the bed from the time of the Norman conquest of England to the present proves interesting.

The old bed of northern Europe, from which our own evolved, was a large wooden affair entirely inclosed in panels. It had a roof and was like a small room within a room. When the occupants, several in number, crawled into it and closed the sliding panels, they were completely protected from the night air.

The panels later were replaced with curtains, but the back panels and the top were kept. These were carved beds of Queen Elizabeth's time. Then in 1700 the back and the roof went, leaving the four posts which supported a wooden cornice from which curtains hung.

These beds were still ponderous, and were wide enough so that the children as well as the parents could share the warmth of the curtains and billowy feather bedding. The fireplace and the bed were the only warm spots in the house, and the best sprinter got the best place. By 1750 the wooden cornice was replaced by a valance.

It was at this time that the four-poster reached its finest expression. The draperies, no longer a necessity, were hung to enhance the beauty of the bed. By 1800 the draperies were gone. Then the four posts were cut down shorter and shorter until at last they disappeared and the headboards and footboards came back.—Kansas City Star.

An American in London paid $5,000 for a second-hand suit of armor. Imagine taking your clothes down to a stamping plant to be pressed.

Big Pageant Shows Inauguration

(Continued from Page One.)

join in the general festivities. The visitors begin to arrive early, but not before the jovial townspeople are "around and about," congratulating each other on their good fortune. See the sturdy citizens greeting one another with hearty joy. Yet little could they realize that the honor which General Clinton confers upon the little town on this memorable day, the thirtieth of July, 1777, will place Kingston for all time among the notable capital cities of the world.

All the trades people are here again and are doing a thriving business. The visitors, as they arrive, hurry to find old friends; to renew old acquaintances; to hear the latest news; to relate the recent gossip and to discuss the probable trend of the times.

While Patriotic Pulses Beat.

There is some serious discussion. Cornelius Van Vechten tells of the invasion of the hated Britisher, Burgoyne, and Thomas Witbeck relates the heart breaking news of his three boys who fought with Washington. And many a noble patriot puts on a brave face this day to dissemble the aching heart which pulses with patriotic pride in the success of his country but beats with ineffable sorrow over the loss of some dear one.

But most of the people have laid aside their cares and troubles and are in holiday spirits. Wassel Watts, seated in front of his house, alone remains at his task, for he is a shoemaker, and shoemakers are exempt from military service.

A general excitement in the crowds foretells the news that General Clinton has been sighted down the road and all eyes are directed toward the coming of the approaching horsemen. Two outriders come on ahead announcing the glorious news of the arrival of the Governor-elect, followed by other members of the general's staff, and now we see the general and his aides approaching the court house. Captain Everett Bogardus and Captain John Elmendorph draw up their militia companies properly armed and accoutered to hear His Excellency George Clinton proclaimed governor.

The Inauguration Scene.

Many notables in the state and the entire Council of Safety occupy places of vantage in front of the court house. Several of these patriots come out to greet the first governor of the new state. After a cordial though hasty acknowledgment, the general proceeds directly to the steps of the court house. This elevation is deemed too inconspicuous for such a momentous occasion, so some helping hands rolled out two barrels and place two planks securely on them. Other sturdy supporters help Colonel Pierre Van Cortlandt, the president of the Council of Safety, up on this rude platform, and equally staunch patriots assist the general. A memorable silence sweeps over the audience as Pierre Van Cortlandt in sonorous tones reads the oath of office. In a firm commanding voice, General Clinton affirms the oath and then John Jay, who is later to preside over the first court held under the Constitution, presents the text of the oath for the governor to subscribe.

The Governor Needed Elsewhere.

The governor explains that his immediate presence is needed down at the Highlands and consequently his speech of acceptance and his desire to address the audience must be deferred; so descending from the platform, he mounts his horse, gathers his aides and gallops away. The people all pause a moment in bewildered admiration and then a mighty burst of cheering rends the air which will be taken up by the audience almost drowning the booming of the cannon, the discharge of musketry, and the ringing of the village bells.

The Day of Inauguration is over, the Pageant is over and the people on the "stage" and the people in the audience all unite in singing "The Star Spangled Banner" doing honor to the worthy mothers and fathers of New York state.

Secrets of Ancient Race Buried in New Mexico

Hill, N. M.—The great Mesilla valley of New Mexico, bed of the Rio Grande river, and the surrounding hills, offer an almost inexhaustible field for students of vanished American races.

For centuries before the advent of the present inhabitants a civilized race flourished in this region. One of the latest evidences of this was the recent discovery of John Stewart, rancher, of an ancient clay doll and human skeleton, which were unearthed in an old tomb in a gravel bank on the Stewart farm. The skeleton has been identified as that of an adult and is believed to be very old.

The doll is of red clay and is about four inches in length. The head and arms are missing, but the body and lower limbs are well formed and symmetrical.

Mr. Stewart has found buried pottery, turquoise beads, corn and stone implements, indicating that the Stewart home occupies the site of an ancient Pueblo village.

Everybody Knows that the Freeman Cent-a-Word Ads. Bring Quick Results. Try Them

You'll find it easy

. . to choose and to pay for the new Servel . . .

ONCE you've seen the new Servel — with its practical beauty of design and finish—its distinct advance in steel-cabinet construction and simplified mechanical equipment—you'll find it easy to choose your electric refrigerator.

HARDER'S

The Electrical Store

53 NORTH FRONT STREET.

SERVEL

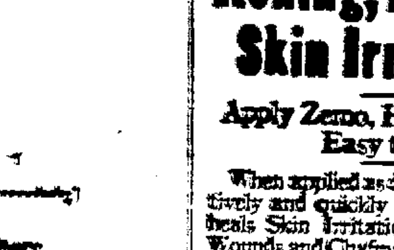

Use this Coupon

HARDER'S
The Electrical Store.

Send me complete information on Servel. Also the [illegible]

Name................................

Address................................

FREE!

Itching, Annoying Skin Irritations

Apply Zemo, Healing Liquid, Easy to Use

When applied as directed Zemo effectively and quickly stops Itching and heals Skin Irritations, Sores, Burns, Wounds and Chafing. Zemo penetrates, cleanses and soothes the skin. It is a clean, dependable, healing liquid, convenient to use any time. 60c and $1.00.

zemo

FOR SKIN IRRITATIONS

Store Closes at 1 P. M., THURSDAY

THESE SPECIALS FOR THURSDAY MORNING ONLY

EVERYONE A MONEY SAVER

L. B. VAN WAGENEN CO.

Operated by The ROSS Stores, Inc.

JUST LOOK AT THIS FOR THURSDAY

$5.00 IMPORTED BAR HARBOR PORCH CHAIRS

Made of heavy imported wicker, strong and durable, only 50 in the lot, so come early and get yours. Limited 3 to a buyer. Big full size, made exactly like picture.

$3.89

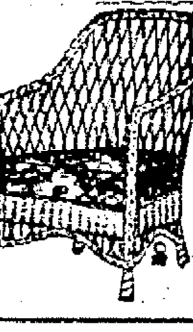

FOR THURSDAY ONLY

$1.39 MOHAWK SHEETS

72x99 In. 81x99 in.

Made of the well-known Mohawk muslin, a heavy firm woven quality, limited 4 to a buyer. **- 99c**

FOR THURSDAY ONLY

$1.29, $1.39 TRAVELING BAGS

Overnight Suit Cases and Hat Boxes, limited quantity on hand, made of black imitation leather. **- 99c**

THINK OF IT

$5.00, $6.00, $7.00

SILK RAYON AND BROADCLOTH

DRESSES

YOUR CHOICE THURSDAY

A remarkable purchase of wonderfully pretty dresses made of broadcloths, silks, rayons and voiles in a handsome range of models, sizes from 16 to 46, cut full sizes and a real value at their regular price. Assorted colors. You should surely see these here Thursday.

$2.98

SEE OUR BIG WINDOW DISPLAY.

Look at These Bargains for Thursday Only

LOOK!

$2.50 FULL SIZE

PLAID BLANKETS

$1.89

PAIR

In assorted color plaids, good weight for summer usages, also full size silkoline summer comforters.

FOR THURSDAY ONLY

$2.00 SILKS

$1.69 yd.

39 In. Plain Flat Crepes.
39 In. Satin Charmeuse
39 In. Printed Crepe de Chines

Large assortment of colors and designs to select from, a most unusual value coming at this time of the season.

LOOK!

$5.00 FULL SIZE

KRINKLED

BED SPREADS

$2.98

With extra bolster covers to match, scalloped edge and size 80x117. Be sure and see them here Thursday morning.

Burglar—Well, sir, I wuz afraid he might turn out to be dishonest.

NOTICE TO CREDITORS.—In pursuance of an order of Hon. George F. Kaufman, Surrogate of Ulster County, notice is hereby given, according to law, to all persons having claims against Edward B. Colwise late of the City of Kingston, County of Ulster, deceased, testate, to present the same with the vouchers in support thereof, to the undersigned, Henry R. Colwise and George W. Colwise, the Executors of the estate of said deceased, at the residence of George W. Colwise, one of the Executors, at No. 74 Pearl street, in the said City of Kingston, on or before the 20th day of August, 1927.

Dated, February 28, 1927.

HENRY R. COLWISE,
GEORGE W. COLWISE,
Executors of the Last Will and Testament of Edward B. Colwise, Deceased

W. B. VAN WAGONEN, Attorney,
240 Fair St., Kingston, N. Y.

NOTICE TO CREDITORS.—In pursuance of an order of Hon. George F. Kaufman, Surrogate of Ulster County, notice is hereby given, according to law, to all persons having claims against Morris Teitelman, late of the City of Kingston, County of Ulster, deceased, intestate, to present the same with the vouchers in support thereof, to the undersigned, Minnie Teitelman, the administratrix of the estate of said deceased, at the office of Newton H. Fessenden, 240 Fair Street, in the said City of Kingston, on or before the [illegible] day of October, 1927.

Dated, April [illegible], 1927.

MINNIE TEITELMAN,
Administratrix.

NEWTON H. FESSENDEN, Attorney,
240 Fair Street, Kingston, N. Y.

Daddy's Evening Fairy Tale

BY MARY GRAHAM BONNER

SNOOK JOHN

There was once a very spoiled little pig named Snook John. He kept all his family busy attending to his wants, and they were many, I can assure you.

He thought he was very delicate and that he mustn't overexercise, so he made his family believe he was that way.

In fact, after constant spoiling, he began to actually think he was a very fragile little pig.

He imagined he had heart failure and indigestion and neuralgia.

One day there was a party in the air. Great whisperings went about as to when and where the party should be and what they should do.

Finally they decided that they would go to a nearby swamp where there was the most wonderful marshy ground to burrow in.

And John Snook could not be persuaded to go, and he tried to make the others feel a little unhappy about going and leaving him.

Of course they were used to his acting in such a way, but still it did spoil the fun a little bit to feel they were leaving Snook John all alone at home.

They tried to make him go, but he said that he had such trouble with his heart that he wouldn't dare.

"I have to look after myself, as no one else cares what happens to me," said Snook John in a very whiny voice.

"That isn't true," said the others. "But we know you would feel better if you came."

"That shows you don't understand,"

"You Don't Understand," Said Snook John.

said Snook John, trying to look abused.

After they all had left, Snook John saw to his horror, a huge yellow jacket approaching him.

The awful thing came nearer and nearer and then stung Snook John with such force that he screamed and screamed in pain.

But it taught Snook John a lesson, for it was the first real pain he had ever had, and afterward he did not make a fuss about imaginary pains.

PUZZLES

What makes a road broad? The letter B.

* * *

Why is the letter G like the sun? Because it is the center of light.

* * *

Why is A like a honeysuckle. Because a B follows it.

* * *

What letter is always invisible, yet never out of sight? The letter I.

* * *

When is a Scotchman like a donkey? When he strolls along his banks and braes.

* * *

If the acrobat fell off his trapeze, what would he fall against? Against his inclination.

* * *

What is it we all require, we all give, we occasionally ask for, but very seldom take. Advice.

* * *

Which is the most difficult train to catch? The 12:30, because it is ten to one if you do catch it.

* * *

Why is a woman who tries to drive a balky horse like a successful actress? Because she's the leading lady.

* * *

Why would an owl be offended if you called him a pheasant? Because you would be making game of him.

* * *

Why may a boy playing "blindman's buff" be called sympathetic? Because he feels for his fellow-creatures.

* * *

Why should a sailor be the best authority as to what is going on in the moon? Because he has been to sea (see).

People With Sick Knees

Colleen's Aunt Meta took her to the hospital to see the new baby brother. She was intensely interested, as it was her first visit to a hospital, and kept lagging behind to peek into patients' rooms, until her aunt took her hand and hurried her along.

Finally her aunt heard her counting—"Five—six—seven," and asked what she was doing.

"I'm counting the people with sick knees, aunty. Most all of them have their knees drawed up and can't get 'em down!" (Nurses say it's a convalescent stitch).

Summer Colds
At first sneeze rub on—inhale vapors
VICKS VAPORUB
OVER 2 MILLION JARS USED YEARLY

GAS BUGGIES—Hector—We Are Here.

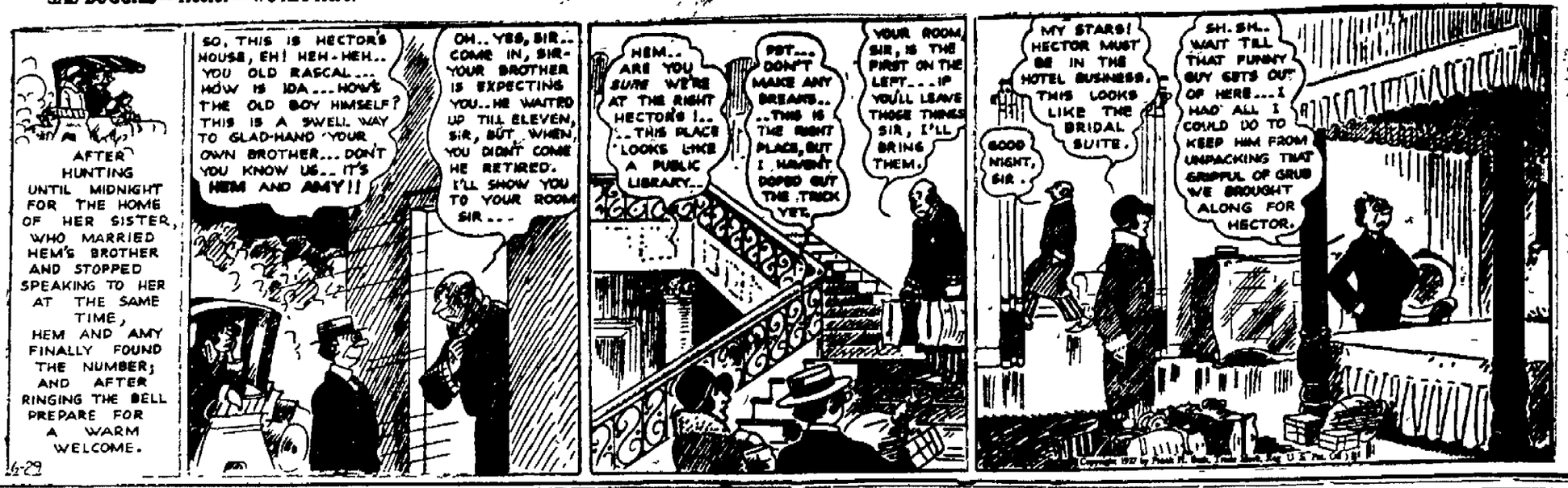

DAILY RADIO PROGRAM

Thursday, June 30.

"Our Musical United States" tourists who have sung and played their way across the whole country, will conclude their current trip on Thursday night with one final excursion. Among the places to be visited are Coney Island and a number of Metropolitan universities and museums. WJZ and the Blue Network will broadcast this very popular feature. WIP and WGBS have scheduled two programs of the highest caliber. They are a concert by the Philadelphia Musical Forum, and a vocal recital by the Berlin Centenary Male Quartet. Longfellow's poems will be the feature in WLS's weekly highlight "Verse and Music." Other first class entertainments will be the Colonial Male Quartet feature through WTIC, the Murphy's Band concert through WNYC, a program by the Crosley Mandolin Quartet through WLW and a recital by the Minneapolis Police Department Band through WCCO.

Wave lengths in meters on left of station title, kilocycles on the right. Times are Eastern Daylight Saving and Eastern Standard. Black type indicates best features.

Leading East Stations.

(ES) (ST)
277.6—WPG, ATLANTIC CITY—1100.
7 05 6 05—Dinner music; organ.
9.00 8 00—Concert orch, novelty.
10 00 9 00—Movies; dance music.
285.5—WBAL, BALTIMORE—1050.
7.30 6:30—Dinner orchestra.
8 30 7 30—Soprano, baritone, violin.
9:30 8 30—Harvesters with WJZ.
10:00 9 00—WBAL dance music.
302.8—WGR, BUFFALO—990.
6:30 5:30—Carpenter's orchestra.
8 00 7 00—WEAF progs. (3 hrs.)
345.1—WMAK, BUFFALO—550.
6:15 5:15—Dinner music.
7:00 6 00—Talks; baseball scores.
352.7—WNAC, BOSTON—850.
6 33 5 33—Dinner dance.
7 30 6 30—Pianist; talk.
8 00 7 00—Xylophone soloist.
8.15 7.15—Theater studio program.
9 15 8 15—Theater prog; dance
528.2—WLW, CINCINNATI—700.
9 00 8.00—Mandolin Quartet.
9 30 8 30—Johnston's program.
10 30 9 30—Zoo music, Cossacks.
11 30 10 30—Piano, Tommy, Irene.
12 15 11 15—Castle Farm.
339.8—WTAM, CLEVELAND—750.
1 30 12 30—Cavaliers.
7.00 6:00—Janssen's orchestra.
8 00 7:00—Studio program (2 hrs.)
11.00 10.00—Studio program.
12:00 11:00—Cantor's orchestra
440.9—WCX-WJR; DETROIT—680.
7:00 6 00—Goldkette's ensemble.
8:00 7.00—Goldkette's Symphony Or.
8 30 7:30—Song review; musical
9 30 8.30—Harvesters with WJZ.
10:00 9:00—Goldkette's dance orch.
461.3—WTIC, HARTFORD—650.
7 00 6 00—Trio; violinist.
7:30 6:30—Colonial Male Quartet.
8.00 7 00—WEAF Islanders.
8:30 7 30—Marj and Ted.
9:30 8:30—Municipal orchestra.
422.5—WOR, NEWARK—710.
7 00 6.00—Jacobs' ensemble.
7.30 6:30—Hagan's orch; tenor.
8 15 7:15—Barnhart's Band.
9.15 8 15—Mabelanna Corby Hour.
10.15 9:15—French Trio, contralto.
11 00 10 00—Stern's orchestra.
333.1—WBZ, NEW ENGLAND—900.
6.00 5.00—Baseball; organ.
6:30 5:30—Radio rodeo; talk.
7:00 6 00—Baseball; Statler ensemble
7:30 6:30—Kerbstone Four.
8 00 7 00—Springfield musical.
8:30 7:30—Musical U. S with WJZ
9:30 8:30—Harvesters with WJZ.
10 00 9.00—Soprano, baritone.
10:30 9:30—Baseball; Melody Boys
491.5—WEAF, NEW YORK—610.
6.00 5:00—Waldorf dinner music.
7 00 6.00—Mid-week hymn sing
7:30 6:30—La Salle Symphony orch.
8 00 7:00—National concert orch.
8.30 7.30—Songs, Four Bards.
9 00 8:00—Eskimos, banjo ensemble.
10:00 9 00—David Lawrence, talk.
10 10 9:10—Jones' orchestra.
11.00 10:00—Albin's orchestra.
455—WJZ, NEW YORK—660.
1:00 12:00—Pennsylvania orchestra.
2.00 1.00—Weather; home talks.
4.30 3:30—Tea music.
5:30 4:30—Baseball; markets.
6.50 5:50—Baseball scores.
7 00 6:00—Bill Whipple, talk.
7:10 6:10—Dinner music.
8 00 7 00—"Yesterthots"
8.30 7:30—Our Musical U. S.
9.30 8:30—Harvesters orchestra.
10:00 9:00—Vaudeville team.
10:10 9.10—Meyer's dance orchestra.
508—WIP, PHILADELPHIA—590.
6:10 5:10—Oppenheim's concert orch
8 00 7 00—Reader; saxophone quar.
8.30 7.30—Progressive Music Club orchestra.
9 00 8:00—Radio forum.
9:40 8:40—Philadelphia Musical Forum.
10 00 9:00—Centenary male quartet.
10 00 9.00—WGBS orchestra.
315.7—KDKA, PITTSBURGH—950.
6 00 5:00—Baseball, dinner concert.
6:55 5:55—Baseball; concert
7.30 6 30—Road talk; markets.
8 00 7:00—Progs. with WJG (3 hrs.)
379.5—WGY, SCHENECTADY—790.
12 30 11:30—Markets; time; weather.
2 00 1 00—St. John's Plectrum Club
6 00 5:00—Stocks; baseball;
6:30 5.30—Powell's orch; baseball
7:25 6:25—Baseball; America's story.
7.45 6:45—Saxophone soloist.
8 00 7.00—Travelogue, Dr. Rough.
9 00 8 00—Eskimos with WEAF.
10 00 9 00—Madrigal quartet.
10.30 9.30—News from Time.
11 00 10 00—Albin's orch, WEAF.
11:30 10:30—Organ recital.

Leading DX Stations.

(DS) (ST)
476—WSB, ATLANTA—630.
9.30 8:30—Harvesters with WEAF.
10:00 9.00—Concert.
12:45 11:45—Organ recital.
526—KYW, CHICAGO—570.
8.00 7.00—WJZ program.
10:00 9:00—Studio program.
11:32 10:32—Lopez orch; carnival.
389.4—WBBM, CHICAGO—770.
9.00 8.00—Orchestra; organ.
10:00 9:00—Hawaiians; artists.
10:45 9:45—Orchestra; studio prog.
12 00 11 00—Hank's theater gang.
365.6—WEBH-WJJD, CHICAGO—820.
8 00 7:00—Orch; studio features.
9.00 8 00—Mooseheart hour.
12 00 11 00—Victorian; songs
12:00 11:00—Victorians; songs; trio.
1:00 12 00—Organ recital.
305.9—WGN-WLIB, CHICAGO—990.
9 00 8 00—WEAF Eskimos; music.
11 00 10 00—Talk; music box.
11:40 10.40—Salernos
12.00 11:00—Organ; orchestra; songs.
344.6—WLS, CHICAGO—870.
8.30 7:30—Orchestra, players
9:00 8:00—"Verse and Music."
447.5—WMAQ-WQJ, CHICAGO—670.
9:00 8:00—Orch; trio; players.
11.00 10:00—Theater revue; orch:
12:00 11:00—WQJ program.
499.7—WFAA, DALLAS—600.
8 30 7.30—Musical trip.
10.30 9:30—Minstrel Show.
352.9—WOC, DAVENPORT—850.
10.00 9:00—Oldtime program.
11:00 10.00—"Plowboys."
535.4—WHO, DES MOINES—560.
9:30 8:30—Orch; piano, violin.
10.30 9.30—Fort Des Moines trio.
449.7—WBAP, FORT WORTH—600.
9.20 8:20—Songs; pianist.
11:30 10.30—Musical comedy program.
1:00 12:00—Organist.
340.7—KTHS, HOT SPRINGS—880.
10.30 9:30—Ensemble, soloists.
11 30 10:30—Tenor recital.
370.2—WDAF, KANSAS CITY—810.
1.45 12.45—Nighthawk frolic.
468.5—KFI, LOS ANGELES—640.
12:00 11:00—Drama hour; tenor.
12:30 11:30—N. B. C. program.
2.00 1.00—Contralto, pianist.
461.3—WHAS, LOUISVILLE—650.
8:00 7:00—WEAF orchestra.
9.00 8:00—Studio concert; talk.
10 00 9 00—WEAF program.
319—WSM, NASHVILLE—940.
9.30 8:30—Harvesters with WJZ.
10.00 9 00—Studio program.
12:30 11:30—Organ concert.
384.4—KGO, OAKLAND—780.
12:00 11:00—Rembradt trio, contralto.
1:00 12:00—N. B. C. program.
254.1—WRVA, RICHMOND—1180.
10 00 9:00—Orch; songs; novelties.
422.3—KPO SAN FRANCISCO—710.
12:00 11:00—Opera, "Shanewis."
1:00 12.00—N B. C. program.
2:00 1:00—James' orchestra.
344.6—WCBD, ZION—870.
10:00 9:00—Mixed, String Quartet.

Secondary Eastern Stations

272.6—WHAR, ATLANTIC CITY—1100
9:45 8 45—Seaside trio
447.5—WEEI, BOSTON—670.
7.30 6.30—Musical; talks.
9.00 8 00—WEAF progs (2 hrs.)
561.2—WSAI, CINCINNATI—630.
8 00 7 00—WEAF programs.
9 01 8 01—Studio program.
352.7—WHK, CLEVELAND—850.
8:30 7:30—I. B. S. A. orchestra.
10.15 9 45—Violinist; feature.
12:00 11:00—Ortli's orchestra.
374.8—WWJ, DETROIT—800.
7 00 6:00—Dinner music.
8 00 7.00—Concert with WEAF.
352.9—WBOQ, NEW YORK—820.
8:30 7:30—Magyars; talk
10:00 9 00—Harbor Song music.
280.2—WGL, NEW YORK—1070.
8 30 7:30—Jewish program.
10.30 9.30—Concert, orch, songs.
12 00 11.00—Landers orch; solos.
258.6—WOBS NEW YORK—880.
9:40 8:40—WIP musical forum.
10.05 9.05—Berlin Centenary Male Quartet.
10:20 9:20—Talk; dance; banjoist.
11:05 10.05—Lange's orchestra.
293.9—WLWL, NEW YORK—1020.
8 30 7:30—Contralto; trio; talk.
8:15 7:15—Major Triad, organ.
10:00 9:00—Question Box; K. C. orch.
535.4—WNYC, NEW YORK—560.
7.35 6:35—Artists; baseball.
8:00 7:00—Murphy's Band concert.
10:00 9.00—American Legion program
434.5—CNRO, OTTAWA—690.
8:00 7:00—Chateau Laurier orch.
8:30 7:30—Canadian markets; studio
10.00 9.00—CNRM's operatic period.
11.00 10 00—Chateau Laurier orch.
(Also to CNRM, CNRQ.)
405.2—WFI, PHILADELPHIA—740.
6.30 5.30—Baseball; orch; questions
8:00 7:00—WEAF programs (3 hrs.)
516.9—WCAE, PITTSBURGH—580.
6.00 5:00—Orch; baseball; Kaybee.
7:45 6:45—Books; orch; artists.
10:00 9:00—WEAF orchestra.
11.00 10.00—Orch; artists; chorus.
341.2—WCSH, PORTLAND—880.
8:00 7:00—WEAF programs (3 hrs.)
475.9—WRC, WASHINGTON—640.
7:00 6:00—Hour of music.
8:00 7:00—Same as WEAF (2 hrs.)
11.00 10:00—Le Paradis Band.

Secondary DX Stations.

275.1—WORD, BATAVIA—1090.
8:00 7:00—Musical; talks.
10:00 9:00—Program; Bible talk.
288.3—WENR, CHICAGO—1040.
7:00 6.00—Organ; talks; stocks.
9:00 8:00—Orchestra; artists (2 hrs.)
416.4—WHT, CHICAGO—720.
8:45 7:45—Classical prog; songs.
9:30 8:30—Unique plectrum ensemble
10:00 9:00—Your Hour League.
275.1—WOK, HOMEWOOD—1090.
10 00 9.00—Orch; Hawaiians; artists.
405.2—KHJ, LOS ANGELES—740.
12:00 11:00—Quartet; baritone; talk.
405.2—WCCO, MINN., ST. PAUL—740.
8.00 7.00—Orchestra; cellist.
9 00 8:00—WEAF prog; honeymooners.
11:00 10:00—Police Department Band.
336.9—KNX, OAKLAND—890.
12:00 11:00—Feature program (2 hrs.)
2.00 1:00—Two dance orchs. (2 hrs.)
508.2—WOW, OMAHA—590.
11:00 10:00—Feature program.
12.00 11:00—Burnham's Rhythm King.
447.5—KFOA, SEATTLE—670.
11:00 10:00—Studio program.
1.00 12.00—N. B. C. program.

MODENA

Modena, June 29.—Miss Ellen Morris, the salutatorian of the senior class of Highland High School, accompanied the rest of her classmates to Poughkeepsie Friday, June 24, where a very enjoyable day was spent.

Mrs. Oscar Smith spent Sunday with her father, Joseph H. Paltridge.

John Griffith and family of New York city are spending their summer vacation at their home here.

Hector Every and family have moved into the house of James Coey.

Several people of this place attended the Plattekill Grange meeting June 25, which was floral meeting.

Ralph Boldie and family have moved from the house of Nelson Hedges to the house of Edward Hartney.

The Modena M. E. Sunday school will hold its Fourth of July celebration on Monday afternoon and evening on the church grounds. There will be music, speakers and the usual celebration with plenty of refreshments.

Mr. and Mrs. Eber Coy and son of Ardonia spent Sunday at the home of Joseph Berg.

Homer Paltridge spent Sunday afternoon with Mr. and Mrs. Archibald T. Mackey.

Preston Paltridge and daughter, Gloria, spent Sunday with Joseph H. Paltridge.

Alex C. Krayem of Kingston was a caller in this place on Sunday.

Miss Rafie Paltridge spent Sunday with friends in Newburgh.

William Newman and family of Newburgh were callers in this place on Sunday evening.

Mr. and Mrs. Rulief Ward spent Sunday out-of-town.

Mr. and Mrs. Harry Paltridge entertained friends from Walden on Sunday.

Miss Edna Sutton of Unionville spent the week end with Mrs. Minerva Wager.

The Ladies' Aid of the Modena Wesleyan Methodist church will hold its annual church fair on July 26. There will be fancy articles, aprons, homemade candy, fish pond, rugs and refreshments. Supper will be served from 5:30 until all are served. Music will be furnished by Blakely orchestra of Highland in the evening.

PHOENICIA.

Phoenicia, June 29.—Assistant Superintendent Adickes and staff of the Margaretville insurance office; Assistant Superintendent Henderson, of the Phoenicia office, Harry Baldwin and Mr. Peterson returned Sunday evening from a trip with the Kingston staff to Atlantic City, N. J. The trip was made by bus. All report a very enjoyable time.

The junior girls who will have a booth at the M. E. Aid fair, met on Monday afternoon at the home of Mrs. H. Briethaupt to sew and embroider articles.

Mrs. L. Keene, who was in the city for some time caring for her mother, returned. She brought her mother with her.

Miss Minnie Donovan is assisting in the telephone office as operator.

Mrs. F. Brooks has been suffering with a severe attack of neuritis.

Miss M. Lord was attended by Dr. Wolf recently for a severe attack of neuritis.

A chicken supper will be served Wednesday afternoon at the home of Mr. and Mrs. A. Wright. Homemade ice cream will be on sale.

C. Mesner left for Kaaterskill Sunday, where he will be operator for the summer.

The Rev. and Mrs. Gorse, of the Port Ewen M. E. Church, called on Mrs. A. P. Loomis Monday.

Mr. Crocket and family have moved to Perch Lake, where Mr. Crocket has employment.

Mrs. W. McGrath and son, Billy, are both ill.

Mrs. D. Lord has rented her bungalow to a party of Richmond Hill.

There will be movies on Friday and Saturday evenings.

The stores are well stocked for the celebration of the Fourth of July.

Mrs. Park, who suffered a severe attack of indigestion is feeling better.

Mrs. E. Schwarzwalder, president of the M. E. Aid, met with the chairladies of the committees for the several booths at the home of Mrs. McBains. Arrangements for the conducting of the fair on the afternoon and evening of August 4 were made.

Origin of "Horse-Radish"

In the names of plants and fruits the word "horse" is frequently used to denote a large, strong or coarse variety. For instance horse beans are a coarse variety of common beans used in feeding horses and cattle. It is supposed that the word was originally used in "horse-radish" for the same purpose; namely, to indicate what was regarded as a coarse kind of radish.

The Great Bank

The Grand or Great bank is the name of a shoal off the coast of Newfoundland. It is several hundred miles in diameter and is famous for cod-fishing. The word "bank" in this sense means an elevation or shelf under sea, which produces a shoal or shallow.

CALL 2000
For Prompt and Courteous Service
VAN DEUSEN BROS.
PLUMBING-HEATING.
7 WEST STRAND.

NOTICE IS HEREBY GIVEN, that the undersigned, Supervisor of the Town of Shandaken, in the County of Ulster, in the State of New York, will sell at public auction to the highest bidder, at the front door of the County Court House, in the City of Kingston, New York, on the 30th day of June 1927, at 12:00 o'clock noon, bonds of the Town of Shandaken which are chargeable against said town of Shandaken, and are to be collected from the taxable real property within the Phoenicia Water District, or in case of an enlargement of said water district, from the taxable property within such enlargement, of the following denominations and maturing on the following dates, to wit

Forty (40) bonds numbered from one (1) to Forty (40) consecutively, each of the par value of one thousand dollars ($1000), two (2) of which bonds shall fall due and be payable on the 1st day of March in each of the years 1928 to 1937, both inclusive

Said bonds are registered bonds, and will bear interest at the rate of Five (5) per centum per annum, and are issued, pursuant to the provisions of the Town Law, the General Municipal Law, and an Act and resolution adopted by the Town Board of the town of Shandaken on the 19th day of May, 1927

Said bonds are issued for the purpose of paying for the purchase price of a water collecting and distributing system within the Phoenicia Water District, and for additions and improvements thereto

Said bonds cannot be sold for less than par

The terms of sale are as follows

The bonds must be paid for in cash at the time of the sale, at which time the bonds will be ready for delivery, and the bonds will bear date the 30th day of June, 1927

In addition to the purchase price of said bonds the accrued interest thereupon from the date of the bonds to the date of the payment will be required to be paid

Written proposals must be submitted in accordance with the terms of sale.

Bids for the bonds shall be in lump sum only and not on a percentage basis

The bonds will be first offered separately and then in block. In the event the aggregate of the bids for the separate bonds exceeds the highest block bid, the bonds will be struck down to the highest bidder or bidders, for the individual bonds, but in the event the highest bid for the bonds in block equals or exceeds the aggregate of the total amount of the bids for the single bonds, the bonds will be struck off to the highest block bidder.

No bids shall be binding upon the Town until the bonds have been offered for sale both ways, and actually struck off to a purchaser.

The Town will not be liable to the purchaser or to any other person for attorney's fees in relation to the bonds, or for investigating the validity thereof.

Dated, June 28, 1927

JAMES A. SIMPSON,
Supervisor Town of Shandaken.

INSURANCE
W. A. VAN VALKENBURGH
KINGSTON TRUST CO. BUILDING, 518 BROADWAY.
PHONES—442. Residence 2623.
We write all kinds of insurance everywhere through our agency and brokerage connections.

Modern Memorials
MONUMENTS that embody the best of material, design and workmanship continually on display. Your inspection invited. Largest stock of monuments in Eastern New York, Products of our own manufacturing plant. Prices most reasonable.
BYRNE BROS.
Manufacturers and Retailers of
MONUMENTS, MAUSOLEUMS and MARKERS
Broadway, Henry and Van Deusen Streets,
PHONE 284-J. KINGSTON, N. Y.

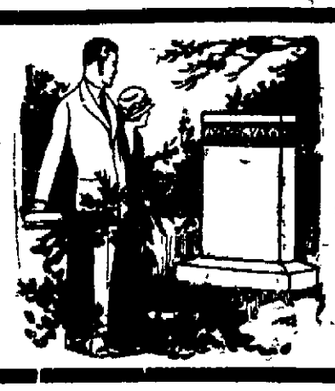

Your Favorite Cigars
IN 5 AND 10 PACKS OR BOXES OF 25 OR 50 CIGARS

Peter Schuyler	Mi Vega	La Primadora
F. & D. Cigars	White Owls	Bering
Royal Moor	Wm. Penn	Antonio & Cleopatra
Robert Burns	Cremo	Admiration
Blackstone	Havana Ribbon	Carl Upmann
La Palina	Schuyler Briefs	Dutch Master
Medalist	Cinco	El Producto

Wise Buyers Buy Their Cigars at
BYER'S CIGAR STORE
259 FAIR STREET, KINGSTON, N. Y.

HAUCK'S SPECIAL
CEREAL BEVERAGE
A Delicious and Nutritious
DRINK
Bottled at the Brewery
Geo. Hauck & Sons
54-62 McEntee St., Kingston, N. Y.
PHONE 172.

ELEANOR GUNN
On Fashions

Fashions Current and to Come Indicate Much of Interest and Incline Toward Color and Femininity.

New York.—As everyone who has the slightest interest in fashion knows, what is worn at Longchamps and Auteuil has a very important bearing on style. The Paris races are run, certainly for the fashionables, as an excuse for launching models, and are visited not so much by sportsmen as by style experts and those whose concern is the importing of merchandise and ideas.

This season has been no exception, and much interest and anger is aroused by the announcement that photographers have been forbidden to take pictures of mannequins and women in general. Our own race courses are usually the mecca of fashionables, on opening days at least, and the clothes worn are indicative of what is to be expected throughout the season.

Interest in Many Colors.

Black and white has been among the conspicuous winners at Longchamps, while at Belmont Park blues and reds outnumber the magpie combination, and gray proved more important than an also ran

Among the colors that are on the tapis for early fall, according to those for whom summer has lost sartorial interest, is copperleaf brown, a descriptive enough term Canton blue, maroon and Malaga scarcely need further description, but Mother Goose gray is a bit ambiguous.

A new blue called lupin is a thing to conjure over, and interest is aroused by the announcement that Chanel exploits black and Nile green. Practically everyone versed in the current modes has a good word to say for the beige and gray range, and many subscribe to black, Lanvin being inclined to continue the black robe de style.

Longchamps attested to the vogue for silver fox, and stimulated an already lively interest in red and cross fox for coat trimmings as well as animal scarfs.

Dyed Laces Introduced.

The reappearance of coarse-weave straws is another high light and one that has a more timely interest. Coarse weaves of the Paillasson variety are cited as the rage in Paris at the moment, used either alone or in combination with felt

The Reboux endorses hats that have one elongated side brim seems in keeping with the prevailing tendency to get away from straight lines and centered motifs. Many of the best dresses are one-sided in treatment, whether it be a matter of draping or trimming, and there continues to be a preference for uneven hem-lines and broken lines generally.

The introduction of dyed laces into the sports field is another interesting development. Lace evening gowns, both black and tinted, are no longer a novelty, but are still exceedingly smart. The lace trimmed sports dress, launched last season at Palm Beach, is gaining recognition among those who approve feminizing the sports dress, a movement that is well under way.

The reinstatement of the sleeveless day dress must be recorded among the news items of the week, as well as a growing demand for so-called tub dresses, especially those fashioned of hand-blocked linens and piques.

Novelty Checks Register.

One can scarcely say too much in favor of velvet or velveteen, both for sports coats and for evening wraps. While the majority are in plain colors, which are inclined to be vivid, there are some in novelty checks that have excellent sponsorship. Flannel coats, especially white and navy, are also not to be overlooked in planning the summer clothes campaign.

The flurry of interest regarding sunshades has not entirely to do with the necessity for protection from the sun's rays. Summers have come and summers have gone without parasols being particularly important. This season ushers them in in a gay array ranging from diminutive sunshades after the manner of Worth, fashioned of handkerchiefs and reminiscent of the carriage parasol of greatgrandmother's day, to the more usual Japanese umbrella types.

Some sunshades are made of straw, some of ostrich feathers, others of rubberized silk or hand-painted crepe or chiffon, some are flowered, others fringed; all depending upon the time, the place, and the girl.

(Copyright, 1927, Metropolitan Newspaper Service, New York.)

SHANDAKEN

Shandaken, June 29.—Mrs Charles N. Wheaton, who has a summer home here, is spending a week in New York city Mrs. Laura W. Ackley of Deland, Fla., who has been here for a few days, accompanied Mrs Wheaton

Mr. and Mrs. W. E. Riseley and family of Creskill, N. J., spent the week end at their summer home here.

Mr. and Mrs. B. C Churchill of Highland were the guests of the Osterhoudts at their home here over the week end During the time they all made a trip to Oneonta.

Miss Elizabeth M Frey, who has been visiting friends in New York city, has returned to her home here.

Mr. and Mrs A. Rider motored to Oneonta on Sunday and were the guests of Mrs Rider's sister.

On Saturday evening, June 25, Mrs. D. T. Misner gave a party in honor of her birthday. Those present were. Mrs B Knight, Mrs Grace Buley, Mrs Abbott, Mrs L R. Hoe and two friends, Mrs. Leon Buley, Mrs E. Miller, Mrs F S. Osterhoudt, Mrs. Etta Scudder, Mrs. Carrie Dutcher and daughter, Maretha; Mrs Ward Hommell, Mrs C. E. Wood, Mrs E. Misner, Mrs Mary Blakeslee and Mr. and Mrs Blish of Fleischmanns. At 10 o'clock a-supper was served and all had a very enjoyable time. All departed wishing Mrs. Misner many happy returns of the day Mrs. Misner was the recipient of numerous gifts.

Old Jewish Coinage

The gold talent of the Jews in ancient times was equal to 10,000 shekels; the silver talent to 3,000 shekels. The Jews did not possess coined money until after the Captivity, and the earliest allusions are to the coins of Persia.

So That's What It Was

A German biologist says the orang-outang can sing, and we fancy we must have heard it over the radio recently.—Philadelphia Inquirer.

ELEANOR GUNN ON FASHIONS

Among the Old Things Revived May be Cited Dotted Swiss, Redingotes, Such Coarse Straws as Paillasson, and Small Flower Designs.

New York.—The redingote idea crops out from time to time. Just now, with organdies and such fabrics under consideration, there seems to be a revival of this picturesque type of dress. As sketched here, we have it greatly modified, plus a formidable belt, and what is still more romarkable, executed in dotted Swiss, an old and almost forgotten friend.

It is quite easy to visualize this model in the more familiar crepe de Chine, or in taffeta. It is offered as an appropriate model for printed crepe, which has again come to the fore, in either modernistic motifs or in rather old-time floral effects. These are usually small and are so spaced that there is little danger in them even for the large woman who has been drilled into the belief that she should avoid everything but plain colors

A Two-Piece Dress of Blue Dotted Swiss Has a Broad, Flat Band on the Blouse Section with a Tailored Button Trimming in Front. Hand Pagoting and a Vestee Section of Embroidered Batiste Serve as Trimming.

Some of the new printed linens are stunning for out of town wear. In striking colors and boldly designed, they are best liked for top coats or for the short jackets that so often accompanies the sports dress. The printed dress is a welcome gesture towards more feminine apparel, which is aided and abetted by the news that Paris is wearing hats of such coarsely woven straws as paillasson, a straw that has had its day, but so long ago that it re-enters as a novelty.

It is a long step away from felts, although there is still no dearth of them Clever combinations of straw and felt are not amazing for Milan and felts have long been wedded, but the new coarse weaves, such as paillasson, with felt strike a more novel note.

(Copyright, 1927, by Metropolitan Newspaper Service, New York).

The KITCHEN CABINET

(©, 1927, Western Newspaper Union.)

We have no intellectual right to be ignorant when information lies at our hand, and we have no spiritual right to be weary when great moral issues are at stake.—Agnes Repplier.

EVERYDAY FOODS

The banana is an everyday food, or can be, for it is always on the market. Now that they are sold by the pound, one gets what is paid for.

This fruit is so well liked that it is a favorite with most people. It is not a favorite only because of its delicate flavor, but excels many fruits in food value.

A simple little dessert which can be quickly prepared is made from two or three bananas put through a ricer adding a dash of lemon juice and a little sugar, not too much, or the dessert will be cloying. Stir in whipped cream and have all well chilled Serve with cookies.

Mixed Fruit Salad.—Use one-half cupful each of shredded pineapple, chopped nuts, orange pulp, grape fruit pulp, halved maraschino cherries, and one and one-half cupfuls of diced bananas. Serve with any desired dressing.

Bananas with beef steak are a delightful accompaniment. Use the fruit that is not too ripe, fry in butter and place on the platter with the steak and gravy poured over them. Cut into halves lengthwise to fry

Marquise Cake.—Cream one-fourth cupful of butter, add three-fourths of a cupful of powdered sugar, two eggs, two bananas, one cupful of flour and three teaspoonfuls of baking powder. Cream the butter with the sugar, add the beaten eggs, then the mashed pulp of the bananas and then the flour sifted with the baking powder Mix well and spread in three layer tins, leaving the dough thinner in the center. Bake twenty minutes.

Banana Croustades.—Cut stale sponge cake into two-inch cubes, hollow out to form a box, butter and brown lightly in the oven. Fill with the following: Cook one-third cupful of seedless raisins in orange juice until tender. Other fruit juice may be used; cut four bananas into cubes and add to the cooked raisins with half a cupful of sugar. Cover and cook until thoroughly hot, shaking the dish to keep the contents from scorching Fill the croustades with the fruit and pour the sirup over the whole. Serve hot.

Nellie Maxwell

OUR DAILY PATTERN.

A Pretty Frock.

5745. This style shows front fulness, and a tiny cap extension at the armseye. The bloused waist is also indicated.

The pattern for this design is cut in 3 sizes: 16, 18 and 20 years. An 18 year size will require 3¾ yards of 32 inch material together with ⅝ yard of contrasting material for cap extensions and a belt. The width of the dress at the lower edge is 1⅜ yard.

A pattern of this illustration mailed to any address on receipt of 12c in coin or stamps by the Pattern Department, The Freeman, Kingston, N. Y. Be sure to state the size wanted.

Fashion Book Notice.

Send 15c in coin or stamps to The Freeman for our up-to-date Spring and Summer 1927 Book of Fashions showing color plates, and containing 500 designs of ladies', misses' and children's patterns, a concise and comprehensive article on dressmaking, also some points for the needle (illustrating 20 of the various simple stitches), all valuable hints to the home dressmaker.

Historic Conference

The congress of Berlin was a conference of the European powers held in Berlin in 1878 at the conclusion of the Russo-Turkish war, and it concluded with the treaty of Berlin, which settled the affairs of Europe for a time. These conditions were changed by the treaty of Versailles in 1919, ending the World war.

Millions end perspiration odor

with this gentle *purifying* toilet soap

YES! Just wash and bathe with this gentle, hygienic toilet soap—and no matter how hot the weather or busy the day—you'll never need to fear perspiration odor.

Millions know this pleasure, every way. Lifebuoy is so refreshing that it's a joy to bathe with it every day—for it gives lasting freedom from embarrassing odor.

Complexions grow healthy

A healthy skin is a clear, fresh, glowing skin. And just as Lifebuoy's antiseptic lather purifies body pores, so does it purify face pores, keeping complexions soft, smooth and glowing with health.

Best of all, it safeguards health—removes germs from hands, as well as dirt.

Lifebuoy's clean, hygienic scent—which quickly evaporates after rinsing—tells you it gives greater safety. Yet it costs so little. Lifebuoy is orange-red, a big generous cake. Get some today.

Lever Bros. Co., Cambridge, Mass.

Lifebuoy HEALTH SOAP

for face-hands-bath removes germs, too

Slenderizing the Feminine Ankle

Fine gauge Service Weight stocking made of pure thread silk and rayon to the garter welt.
In all the newest shades and they are guaranteed to wear.

$1.00 A PAIR

Triumph SILK STOCKINGS

SINGER'S

60 Broadway

DOWNTOWN

BUSTERED FEET

If neglected, may result seriously. Treat them immediately with healing

Resinol

STORE OPEN EVENINGS

THURSDAY,

STORE OPEN EVENINGS

FRIDAY and SATURDAY

WILL BE

BIG DOLLAR DAYS

AT THE

WORTH-WELL Store

40 BROADWAY, - DOWNTOWN

Watch Our Windows and Our Prices

BOYS' WASH SUITS
Beautiful Assortment, $1.50 value. Dollar Day Special, each 79c

SILK HOSIERY FOR LADIES
39c value. 4 PAIR FOR $1
Assorted colors.

CHILDREN'S UNION SUITS
50c value. DOLLAR DAY SPECIAL 3 PAIR FOR $1

LADIES' LINGETTE BLOOMERS
Regular 50c. DOLLAR DAYS, 3 PAIR FOR $1

LADIES' BUNGALOW APRONS
Regular 89c. DOLLAR DAYS, 2 FOR $1

CHILDREN'S APRON DRESSES
50c value. DOLLAR DAY SPECIALS 4 FOR $1

Ladies' Lingette Princess Slips
Regular $1.25. DOLLAR DAYS, EACH 79c

Children's Silk Knee Socks
Value 50c. DOLLAR DAYS, 4 PAIR FOR $1

MEN'S DRESS SHIRTS
$1.50 value. DOLLAR DAYS, EACH $1

BOYS' BATHING SUITS
$1.00 value. DOLLAR DAYS SPECIAL 2 FOR $1

CREPE NIGHT GOWNS
LADIES' CREPE NIGHT GOWNS, 3 FOR $1

Gold Band Cups and Saucers
20c value. 6 SETS FOR $1
6 to a customer.

EXTRA LARGE SIZE
ALUMINUM PERCOLATORS
$1.50 value. DOLLAR DAYS, EACH $1

DINNER PLATES
Large assortment. 25c value. DOLLAR DAYS, 6 FOR $1

ICE CREAM FREEZERS
$1.50 value. DOLLAR DAYS, EACH $1

RAG RUGS
Large size, $1.25 value. DOLLAR DAYS, 2 FOR $1.50

BROOMS
Extra Good, 79c value. DOLLAR DAYS, 2 FOR $1

OIL CLOTH
35c value. DOLLAR DAYS, 4 YDS. FOR $1

SOUP PLATES
Reg. 15c value. DOLLAR DAYS, 10 FOR $1

PILLOW CASES
Value 35c. DOLLAR DAYS, 5 FOR $1

CHILDREN'S UNION SUITS
39c value. DOLLAR DAYS, 3 FOR $1

Boys' Light Color Knickers
$1.50 Regular value. DOLLAR DAYS, PER PAIR $1

ALUMINUM PERCOLATORS
$1.00 value. DOLLAR DAYS, 2 FOR $1

TURKISH TOWELS
Large size
20c value. DOLLAR DAYS, 10 FOR $1

MEN'S KHAKI PANTS
Value $1.50 DOLLAR DAYS SPECIAL PER PAIR $1

The Commander has shown its heels to the world but in the matter of price its feet are still on the ground.

This is the Studebaker Big Six that established 10 world records by doing 5000 miles in less than 5000 minutes—the car that is rightly termed "the greatest post-war engineering achievement in the automotive industry."

THE COMMANDER
$1545

to $1645 f. o. b. factory. Other Studebaker and Erskine models from $945 to $2495

The Van Motor Company, Inc.
529-531 BROADWAY, KINGSTON, N. Y.
PHONE 145.

STUDEBAKER
THIS IS A STUDEBAKER YEAR

Nineveh Bulls in London

The five-legged bulls of Nineveh are gigantic granite sculptures, formerly guardians of the Syrian palace gates and now in the British museum.

There Is a Difference

Some men know how to make money. But there is another class of men who know how to make money and how to keep it.—Atchison Globe.

First Locomotive In Ulster County

The May issue of the New York Central Lines' magazine contains a picture of the first locomotive used in Ulster county. The locomotive was also the last wood-burner on the Wallkill Valley Branch of the West Shore Railroad. The picture was taken in August, 1868, at Montgomery and is the property of Martin Cashin, who resides at 16 Clinton avenue, this city.

The old engine was inside connected, with hook motion, and had no reverse lever. In addition to being the first locomotive used in Ulster county it was the first locomotive that D. W. Dinan, general manager, New York Central, Buffalo and east, ever saw. At one time the engine was operated by Edward Kelley, former engineman on the "Pony", of the Hudson Division.

SEVEN MEN INJURED WHEN AUTO SKIDS.

Seven young men were injured on Sunday afternoon when the automobile in which they were riding skidded about one and one-half miles north of Catskill and struck a tree. Luke Glennon of Haines Falls received serious injuries and was rushed to a Catskill hospital, where he was reported to be in a serious condition.

The other occupants of the car escaped with painful bruises and cuts but were not seriously injured. The other occupants were Stanley Greene, James O'Brien and Bernard Jones of Haines Falls, Frank Dale of Tannersville, Harry Grosser of Burlinghame and Alfred Zurike of Brooklyn.

Sheffield on Honor Roll.

Each month in the New York Central Lines' magazine there is published the names of men who have been commended by their superiors for actions that have helped to prevent accidents. Included in this honor roll for the month of May is the name of A. H. Sheffield, a crossing watchman at Lake Katrine.

FOURTH BINNEWATER.

Fourth Binnewater, June 29.—A dance will be held every Saturday night at the club hall for the remainder of the summer season. The last dance was much enjoyed by many.

Mrs. C. Clark of the Hill Crest Lodge, entertained a number of guests over the week end.

Mr. and Mrs. C. Palmateer and children, Fred Booth and Miss Lulu Osterhoudt, all of Poughkeepsie, spent the week end with Mr. and Mrs. Ed Booth at the Orchard Terrace.

Mr. and Mrs. George Joy called on her mother Mrs. G. Walton, on Sunday afternoon.

The Misses C. Castor, Myrtle Pine and Lela Deitz spent Monday with Mrs. M. Freer.

Henry Werber will spend a few days at his home here.

Mr. and Mrs. Robert Freer and daughter, Ruth, of Lomontville called on his parents here Sunday night.

Mrs. Harry Freer entertained at dinner on Thursday last Mrs. C. Clark, Mrs. Ed Booth, Mrs. George Walton, Mrs. M. Freer, Mrs. Joe Patnode and two children, Mrs. Fred Jordan, Mary and Lela Deitz. All had an enjoyable time and declared Mrs. Freer a royal entertainer.

The Sunday school picnic was held Monday at Lake Mohonk.

Mr. and Mrs. Patnode entertained friends from New Jersey over Sunday.

Mr. and Mrs. Tenbrouck and friends are spending some time at their summer home here.

Mrs. Rootenberg and friends are stopping at her home here for some time.

Mrs. F. Deitz visited in Kingston on Monday.

Mrs. S. Castor and Mrs. D. Castor were Kingston shoppers on Monday.

Mr. and Mrs. Fred Pine, Mr. and Mrs. Ed Booth made a business trip to Rosendale on Monday evening.

Woman Army Officer

The only woman who was ever commissioned regularly in the United States army was Arabella Macomber Reynolds, who was commissioned a major by Governor Yates of Illinois in recognition of her gallant conduct at the battle of Shiloh. Her services are mentioned twice in General Sherman's memoirs.

OFFICE CAT

By Junius

"It is said that paper may be used most effectively in keeping a person warm."

"That's true. I remember a thirty-day note of mine once kept me in a sweat for a month."

Boys will be boys and some girls will be boisterous.

Needs Something Stronger.

To say it with flowers is, in courtship's sweet hour,
A nice way to say it, I guess;
But when married a few years he can't find a flower
That will say what he'd like to express.

The legal automobile business and the illegal whiskey business have become two of the nation's biggest businesses.

"I want you to be sure, Eliza, that you use the thermometer, to see that the water is the right temperature when you give the baby his bath," said Mrs. Blinks to her nurse girl.

"Land sakes!" replied Eliza cheerfully, "I don't need no thermometer. If the baby turns red, I know the water's too hot, and if he turns blue I know it's too cold—and there you are!"

Some women are so extravagant that one of their hats costs almost as much as a fight ticket.

The fewer the facts, the better the argument.

Now What Will Mary Do?

Mary had a little lamb,
It drank some gasoline,
One day it wandered near the fire,
And since has not benzine.

In reply to the impertinent query in your advertising, "How did your garters look this morning?"—we'd say they looked like they were on their last legs.

The Paris police have arrested a man who apparently has a mania for tearing buttons off people's clothes. We shall be very surprised if he does not receive a tempting offer from some laundry.

It's a disputed question whether it takes more courage to refuse a drink these days or to accept one.

Every knock isn't a boost. It may be a bill collector.

Death is the only cure for the office seeking disease.

"A married couple have a lot to contend with," says a magazine writer. They have each other.

A Western lawyer entered a condemned client's cell. "Well," he said cheerfully, "good news at last."

"A reprieve?" exclaimed the prisoner eagerly.

"No, but your uncle has died leaving you $5,000, and you can go to your fate with the satisfying feeling that the noble efforts of your lawyer in your behalf will not go unrewarded.

Captain: "Right about, face!"
Rookie: "Thank goodness, I'm right about something!"

If you stand still this month, it will be mighty easy to go backwards next month.

Another grave question being debated by the Cuss and Spit Club is, When automobiles have produced a legless race how will the foot pedals be manipulated?

Marshall—The Joneses are moving from the neighborhood.

Muriel—Moving? Why, people are just getting to know them.

Marshall—That's why they're going.

Philosophy for a chorus girl—Grin and bare it.

(Copyright, Office Cat Syndicate, Washington, D. C., and Greensboro, N. C.)

CURRENT OFFERINGS AT THE THEATRES.

Reade's Kingston Theatre will present for the final times tonight the photoplay "Resurrection", starring Rod LaRocque and Dolores Del Rio. There will be a four-act Keith-Albee vaudeville program.

The Broadway Theatre will screen "An Affair of the Follies", starring Lewis Stone and Billy Dove. There will be a five-act vaudeville program.

The Auditorium Theatre will show "The Great Deception", with Ben Lyon and Aileen Pringle. Miss Helen Cashin and her pupils will be featured in a dance revue.

New Use for "Movies"

Hunting game through the medium of the movies and receiving excellent practice in skill with the rifle thereby, is one of the latest indoor sports introduced in Berlin, says Popular Mechanics Magazine. As the pictures flash across the screen, the marksman takes aim and fires. The instant the bullet strikes, the film is stopped so that the results of the shot may be observed. The equivalent of many ranges and a wide variety of other factors are realized with this apparatus, which is gaining rapid favor in shooting galleries.

Teach Children To Use Cuticura
Soothes and Heals Rashes and Irritations

One of our clients wants a

CONTACT MAN

Who can earn $7,500 a year.

National Business. Man must be over 35, with good education and evidence of stability. Should own a car. Splendid opportunity for retired business man or retired salesman. No investment required. Write giving address and telephone number. A local interview will be arranged.

WHITMAN ADVERTISERS' SERVICE
67 W. 44th ST., NEW YORK CITY.

STRAW HATS
—and—
LOW SHOES

For Vacation and Summer Wear.

Our lines of Straw Hats and Low Shoes is very large and complete. Our prices Lowest, quality considered.

LET US SHOW YOU.

C. S. WOOD
282 WALL STREET

Canvas Footwear Sale

AT

THING'S FAMILY SHOE STORE

OPENS FRIDAY AND CONTINUES ALL NEXT WEEK

A few hundred pairs in this bargain cluster. Make up your mind to this, too, **they're worth much more.** Handing them out for a few days at this special low price to keep business lively. Some are lace to the toe, others the bal type, but all really wonderful bargains and good assortment of sizes. Needless to say they'll go quickly, come early. It would be a shame to lose out on a sale of great values like these really are.

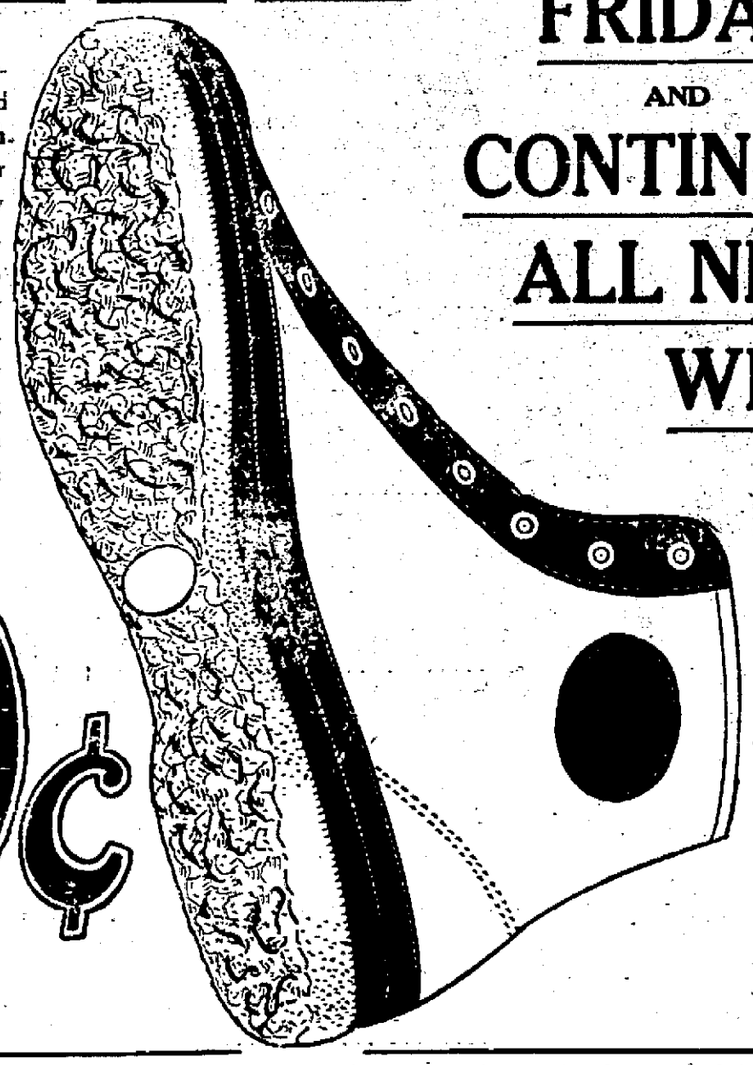

69c

Doubtless you remember the sale we had last year. Sold them for a little more last Summer and this year it's your good fortune to get them still lower priced. They're a great bargain. Come early—we expect a crowd even then.

GREATEST ASSORTMENT CANVAS FOOTWEAR

Extra strong reinforced soles insure greatest wear. Boys' sizes to 6, at... **$1.98**
Boys' to size 2 are $1.75

Oxfords for the family, depending on the size, they run from. **69c to 89c**

Boys' Lace to Toes—Brown dark trim or white dark trim. Children's to 10½, 89c; for Men and Boys they're **$1.00**

Imitation Crepe sole lace to toes. Sizes for Men and Boys in either brown or white at.... **$1.00**

ESTABLISHED 1901
THING'S SHOE STORES
INCORPORATED
HOME OFFICE, 201 CHAMBERS ST., BOSTON
31 NORTH FRONT STREET, KINGSTON, N. Y.

Use This Superior Auto Polish Equally Effective on *all* Finishes

DUCO, BAKED ENAMEL, LACQUER or VARNISH, whatever the finish of your car, there is one Polish that is sure to enhance its beauty—MOBO Auto Polish, the one safe, effective polish for ALL FINISHES.

Fifteen minutes is all you need to transform a dull, lack-lustre car into a radiantly shining one. MOBO Auto Polish on a soft cloth, applied with surprisingly little effort, and what a difference! Your "old lear" will perk up and gleam like the horse of a crack cavalry officer on parade. If your car is new, the regular use of MOBO Auto Polish will preserve its beautiful finish.

MOBO Auto Polish cleans and polishes in one operation. Being non-greasy and non-oily it imparts a hard, dry, lustrous finish that repels dust, laughs at country roads and defies the elements.

Your favorite dealer sells MOBO Auto Polish in ½-pint bottles, 45c; pint bottles, 75c; also in gallon jugs. Call on him today—buy a bottle—use it—the results will astonish and delight you.

FREE SAMPLE: A generous sample of MOBO Auto Polish will be forwarded upon request together with descriptive Leaflet: "How to Polish Your Car."

Made by JOHN T. STANLEY CO., Inc.
Mfgrs. of MOBO Automobile Specialties
Established 1885 New York, U.S.A.

Other MOBO Automobile Beauty and Efficiency Products

Mobo Tire Paint
Mobo Auto Soap
Mobo Paste Polish
Mobo Metal Polish
Mobo Tar Remover
Mobo Auto Enamel
Mobo Top Dressing
Mobo Nickel Polish
Mobo Gasket Maker
Mobo Neatfoot Oil
Mobo Fabric Cleaner
Mobo Gasket Shellac
Mobo Brake Dressing
Mobo Metal Cleaner
Mobo Gasket Cement
Mobo Engine Enamel
Mobo Penetrating Oil
Mobo Radiator Cement
Mobo Touch-Up Enamel
Mobo Transmission Grease
Mobo Rain Shoe Renovator
Mobo High Pressure Lubricant
Mobo "Knee-Pumper" Radiator Compound

Protect Your Car Investment
MOBO AUTOMOBILE SPECIALTIES

WHOLESALE DISTRIBUTOR
Wm. Davis Hawk, 234 Wall St., Kingston.

FREEMAN WANT ADS. BRING RESULTS

FARMER CLAIMS ROYAL DESCENT

Briton, Making $10 a Week, Traces Blood Direct to Saxon Kings.

Berden, England.—King Harold's direct family descendant, Thomas W. Goodwin, a farm laborer near here, has no regrets as to the outcome of the battle of Hastings, which crushed the Saxon rule and deprived him of the right to the British crown.

"William the Conqueror was a hustler, I imagine from what I hear," said Goodwin, "and hustling counted, even in 1066 just as it does today."

"A castle means nothing to me," went on the farmer whose ancestry goes back in an unbroken line to Earl Goodwin, the father of King Harold, "and I am perfectly satisfied with my lot."

Wife Contented Also.

Mrs. Goodwin, too, is contented in her thatched roof cottage—her home since babyhood—40 miles from London. There are three children—Cyril, aged eight, is known throughout the neighborhood as "Little King Harold." "Princess" Irene is fourteen and her sister, Catherine, is four.

The Goodwins have relatives in the United States, but they lost trace of them years ago.

Goodwin first heard of the startling family news this year from the parish vicar, Rev. Kynaston Hudson, who for years has been looking up the genealogy of many of his parishioners. His lineage is vouched for by England's Doomsday book.

"I thought at first that I might gain a thousand pounds one way or another out of this 'discovery' and then I'd buy some land," said Goodwin, "but it appears now that I will never get a farthing, but still I have no complaint to make."

Earns $10 a Week.

Goodwin, who is forty-two, earns about $10 a week. His house rent is free. He has never owned an acre of land.

After the famous battle, fought chiefly with spears and battle axes, when Harold and all of his troops were slain, King Harold's family lost everything and few of the Goodwins since have been land owners.

"I have heard that, since my ancestry has been linked up with the last of the Saxon kings, some of my neighbors remarked that I was a high stepper," Goodwin chuckled to the interviewer who followed him about a 14-acre field while he drove a team hauling a barley sower, "but the fact is I was always what they call a high stepper—I acquired that habit stepping over furrows in the field.

"I had a look at Buckingham palace once, but I prefer the old house on the hill, up there."

Airplane Halts Stampede of Wild Reindeer Herd

Nome, Alaska.—How an airplane swooped down and turned the tide when a herd of 4,000 reindeer stampeded was told here by Eskimo herders. Up the Kuskokwim river near Bethel natives driving their herds toward new pastures faced total losses when the animals from no apparent cause sniffed the air and made off east.

Calves and yearlings were crushed by the rushing animals. Ten to fifteen miles beyond wild caribou would soon be passing on spring migrations. The native herders knew if the two types of animals merged, the reindeer would be lost.

Out of the southern sky suddenly appeared an airplane bound toward Nome. The aviator sized up the situation and acted quickly. With a long swoop eastward he soared just above the milling animals. The leaders veered immediately and soon had the herds going in the direction of home corrals. The herders, more frightened than the reindeer, kept running in the opposite direction.

Selects Bark Diet to Live to Be 350

Tokyo.—An amazing secret of longevity is claimed to have been discovered by a Korean, regarded as a saint, named Skajkinian—amazing in its simplicity as well as in its anticipated results. For it consists in nothing but a diet of water and small cakes made of pine bark.

Upon such food Skajkinan is said to have subsisted for many years. He is now sixty years old and "still going strong," and expresses the utmost confidence in living for 290 years longer, thus rounding out three centuries and a half.

Skajkinan is a hermit who lives on Korea's holy mountain, Kongosan, and who has now come to Tokyo to tell of his method of longevity to the members of the Japanese Peer club. He says he found the secret inscribed in ancient books, which record that in this manner men have prolonged their lives to 300 years. He sleeps only two hours a day, massages himself and performs other hygienic exercises according to the holy teachings of the Buddhists, and his food consists of a few of the pine bark cakes and one or two glasses of water daily.

New Society Fad

New York.—Pottery is a society fad. An exhibition reveals that many women of social prominence are making their own.

Bunions
Quick relief from pain. Prevent shoe pressure.
At all drug and shoe stores
Dr Scholl's Zino-pads
Put one on—the pain is gone

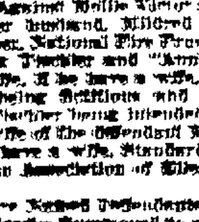

today

NASH *Announces*

3 entirely new series of cars

including

New Body Designs
New Riding Comfort
Lower Body Lines
New Larger Motor
New Radiator Design
Smaller Wheels
Greater Smoothness
New Interior Finishes
New Alloy Steel Springs
New Color Harmonies
New Steering Ease *and*

New Lower Prices

your inspection is invited

Van Kleeck Motor and Garage, Inc.

S. J. Van Kleeck, Sales Mgr.

10 North Front Street **Kingston, N. Y.**

NOTICE TO CREDITORS—In pursuance of an order of Hon. George F. Kaufman, Surrogate of Ulster County, notice is hereby given, according to law, to all persons having claims against James W. Lasher, late of the City of Kingston, County of Ulster, deceased, testate, to present the same with the vouchers in support thereof, to the undersigned, Althea Briggs Loughran, the Executrix of the estate of said deceased, at the office of Frederick Stephan, Jr., No. 3 East Strand, in the said City of Kingston, N. Y., on or before the 17th day of December, 1927.

Dated, June 14, 1927

ALTHEA BRIGGS LOUGHRAN.

SUPREME COURT, ULSTER COUNTY.—The Federal Land Bank of Springfield, Plaintiff, Against Mollie Victor and Jacob Victor, her husband, Mildred Morrison, Max Weiner, National Fire Proofing Company, Max Tischler and "Annie" Tischler, his wife, if he have a wife, the name "Annie" being fictitious and the name "Annie" Tischler being intended to designate the wife of the defendant Max Tischler, if he have a wife, Standard National Farm Loan Association of Ellenville, Defendants.

To the Above Named Defendants:

You are Hereby Summoned to answer the complaint in this action, and to serve a copy of your answer, or if the complaint is not served with this summons to serve a notice of appearance on the plaintiff's attorney within twenty days after the service of this Summons exclusive of the day of service. In case of your failure to appear or answer, Judgment will be taken against you by default for the relief demanded in the complaint.

Trial to be held in the county of Ulster.

Dated this 2nd day of May, 1927

MILTON O. AUCHMOODY,
Plaintiff's Attorney,
Office and P. O. Address,
290 Fair Street,
Kingston, N. Y.

TO MILDRED MORRISON:

The foregoing Summons is served upon you by publication pursuant to an order of Hon. Joseph M. Fowler, Ulster County Judge, dated the 31st day of May, 1927, and on that day filed with the complaint in the office of the clerk of Ulster County at Kingston, N. Y., which complaint was originally filed there on May 3rd, 1927.

The object of this action is to obtain a judgment for the foreclosure of a mortgage given by Mollie Victor to the plaintiff bearing date December 16, 1922, and recorded in Ulster County Clerk's office in Book of Mortgages No. 340 at page 101. The lands and premises affected by the action are situate in town of Rochester, Ulster Co., N. Y., and are more fully described in said mortgage and the said record thereof to which reference is hereby made.

Dated, May 31, 1927

MILTON O. AUCHMOODY,
Plaintiff's Attorney,
Office and P. O. Address,
290 Fair Street,
Kingston, N. Y.

NOTICE TO CREDITORS—In pursuance of an order of Hon. George F. Kaufman, Surrogate of Ulster County, notice is hereby given, according to law, to all persons having claims against John H. Schryver, late of the City of Kingston, County of Ulster, deceased, testate, to present the same with the vouchers in support thereof, to the undersigned, Elvatine Schryver and Mary Whitaker, the Executrices of the estate of said deceased, at the residence of Elvatine Schryver, one of said executrices, Kingston, in the said County of Ulster, New York, on or before the 15th day of October, 1927

Dated, April 12, 1927

ELVATINE SCHRYVER,
MARY WHITAKER,
as Executrices of Will of
John H. Schryver.

W. R. VAN WAGONEN, Attorney,
290 Fair St., Kingston.

THE PEOPLE OF THE STATE OF NEW YORK, BY THE GRACE OF GOD, FREE AND INDEPENDENT

TO—

Robert Hollingsworth, an uncle of deceased, if living, residence unknown, and if dead to his heirs at law and next of kin, legatees and devisees, whose names and places of residence and post office addresses are unknown and cannot after due diligence be ascertained.

William Hollingsworth, first cousin of deceased, if living, residence unknown, and if dead to his heirs at law and next of kin, legatees and devisees, whose names and places of residence and post office addresses are unknown and cannot after due diligence be ascertained.

"Mary" Hollingsworth, the name Mary being fictitious and real name unknown, second cousin of deceased, if living, residence unknown, and if dead to her heirs at law and next of kin, legatees and devisees whose names and places of residence and post office addresses are unknown and cannot after due diligence be ascertained.

Rosa Hollingsworth, wife of said Robert Hollingsworth, if living, residence unknown, and if dead to her heirs at law and next of kin, legatees and devisees, whose names and places of residence and post office addresses are unknown and cannot after due diligence be ascertained.

Heirs at law, next of kin, legatees and devisees, executors, administrators or assigns of John Matthews, deceased uncle of said deceased, and whose names and places of residence are unknown and cannot after due diligence be ascertained.

Heirs at law, next of kin, legatees and devisees, executors, administrators or assigns of Samuel Freeborn Matthews, who was a deceased cousin of said deceased, and whose names and places of residence are unknown and cannot after due diligence be ascertained.

Heirs at law, next of kin, legatees and devisees, executors, administrators or assigns of Margaret Crozier, a deceased cousin of said deceased, and whose names and places of residence are unknown and cannot after due diligence be ascertained.

All the heirs at law and next of kin of the testatrix Elizabeth Hollingsworth, also known as Lizzie Hollingsworth and Eliza Hollingsworth and to all possible heirs at law and next of kin of Samuel Hollingsworth, her father and of Ann Hollingsworth, her mother, and to all other persons interested in the estate left by the said testatrix Elizabeth Hollingsworth, also known as Lizzie Hollingsworth and Eliza Hollingsworth as heirs at law, next of kin or otherwise, whose names, places of residence and post office addresses are unknown and cannot after the exercise of due diligence be ascertained.

You and Each of You are hereby cited to show cause at a Surrogate's Court to be held in and for the County of Ulster at the Surrogate's office in the City of Kingston, in said County, on the 29th day of July next at ten o'clock in the forenoon of that day, why the last Will and Testament of Elizabeth Hollingsworth, also known as Lizzie Hollingsworth and Eliza Hollingsworth, late of the City of Kingston, Ulster County, deceased, presented to said Surrogate's Court, should not be admitted to probate and recorded as a Will of real and personal estate, in pursuance of the statute, on the petition of John A. Murray of the City of Kingston, Ulster County, N. Y., the Executor and Trustee named therein.

[L. S.] IN TESTIMONY WHEREOF, We have caused the seal of Surrogate's Court to be hereunto affixed. Witness Hon. George F. Kaufman, Surrogate of our said County, at the City of Kingston, the 21st day of June in the year of our Lord one thousand nine hundred and twenty-seven.

C. K. LOUGHRAN,
Clerk of the Surrogate's Court

CHRIS A. MURRAY,
Attorney for Executor and Trustee,
No. 22 East Strand, Kingston, N. Y.

Tunis H. Haulenbeek, Mgr.

EST. 1880

Morris Hymes

52-54-56 N. FRONT

KINGSTON, N.Y.

47th ANNIVERSARY

SALE

ONE and TWO PANTS

SUITS

$ 9.85
11.85
13.50
14.85
16.50
18.50
19.85
22.50
24.50
26.50
28.85
29.85
31.65
34.50
39.50

Where the Good Clothes Come From.

Lined Corn Borer Appears in State

Dr. E. P. Felt, state entomologist, of the New York State Museum at Albany, states that injury to young corn has just been reported from Oneida and Rensselaer counties, and very likely this insect may be found in other sections, working in young corn planted upon recently turned sod.

The lined corn borer somewhat resembles the much more feared European corn borer. It is yellowish, dull reddish brown, rather slender, nearly an inch long and works during June in the heart of young corn, tunneling the stalks. The pest is easily recognized by the irregular holes near the base of the leaves and the wilting of the earlier injured plants.

The lined corn borer is a somewhat rare pest, being first brought to notice in this state in 1913 and again in 1919. It occasionally infests corn planted on recently turned sod and necessitates replanting. This latter is safe, since the second planting is rarely large enough to be injured before the borers have disappeared. Avoiding the planting of corn upon sod is a simple preventive and frequently a practical measure.

Senate Must Have Its Snuff, Tradition Rules

Washington.—The senate holds tenaciously to its precedents, and the maintenance of an adequate supply of snuff for its members is one of them.

Two small, black embossed metalic snuff boxes resting on the wainscoting of the senate chamber on each side of the vice president's dais have attracted few devotees in recent decades of the once elegant custom of snuff taking. But when the senate extension of the capitol was constructed shortly before the Civil war, they were regarded as necessary for the convenience of the members, nearly all of whom were using snuff, and to this day one of the duties of the pages is to make sure that the boxes are supplied with the powdered tobacco.

Despite the passing of the habit from common use, efforts to have the boxes removed have been resisted by a large majority on the ground that it was a senate custom and should be honored.

Chinese pirates commit all kinds of depredations. The law-abiding Chinaman has, apparently, ceased to be an important factor in Asiatic affairs.

SAUGERTIES

Saugerties, June 29.—Miss Mildred York of Clermont street has been re-engaged to teach at Glenerie.

Miss Kitty Montross of this village spent the past week end with folks in Schenectady.

Mr. and Mrs. Lavergne Bovee of Partition street are receiving congratulations over the arrival of a daughter.

Mr. and Mrs. Edward Smedes of Kingston are the proud parents of a son born last Sunday. Mrs. Smedes was Miss Jennie Whitaker of Elm street, this village.

The street oiling job in this village has been completed for this year. Street Superintendent Van Loan and his force did splendid work.

A new concrete sidewalk has been laid by Contractor William Mullen in front of the C. W. Abbott property on Main street.

Dr. and Mrs. John C. Kamp of John street are attending the state health department annual conference at Saratoga Springs.

Mrs. Joseph Vosdick, Jr., of this village is slowly gaining from a serious operation performed at the Kingston City Hospital last Friday by Dr. G. F. Chandler, assisted by Dr. J. Jacobson.

The Prudential agents, who attended the seashore outing held at Atlantic City last Friday, have returned to their homes.

A new garage is being built on the property of Frederick Van Voorhis on Malden avenue.

Miss Dorothy Short of Malden avenue spent the past Sunday wtih friends in Catskill.

James T. Maxwell and his chauffeur, William La Frentz, who have been spending the past several weeks in Maine, have returned home.

Mrs. Charles P. Jacobs and children of West Bridge street are visiting in New York city and vicinity.

Mrs. F. L. Russell and son of Holyoke, Mass., are the guests of her parents, Mr. and Mrs. John A. Snyder on West Bridge street.

Mr. and Mrs. William Mattes and son of East Orange, N. J., were the guests of relatives in this village over the past week end.

Mr. and Mrs. Martin C. Freligh of South Partition street are receiving congratulations over the arrival of a daughter.

Mr. and Mrs. George Savatigy and Mr. and Mrs. A. L. Pellant of Los Angeles, California, are the guests of friends in this village.

Amber Formation

Amber is a fossil resin (succiente) used in pharmacy, the arts and as a gem. It is found principally in the United States.

The Daily Cross Word Puzzle

By RICHARD H. TINGLEY

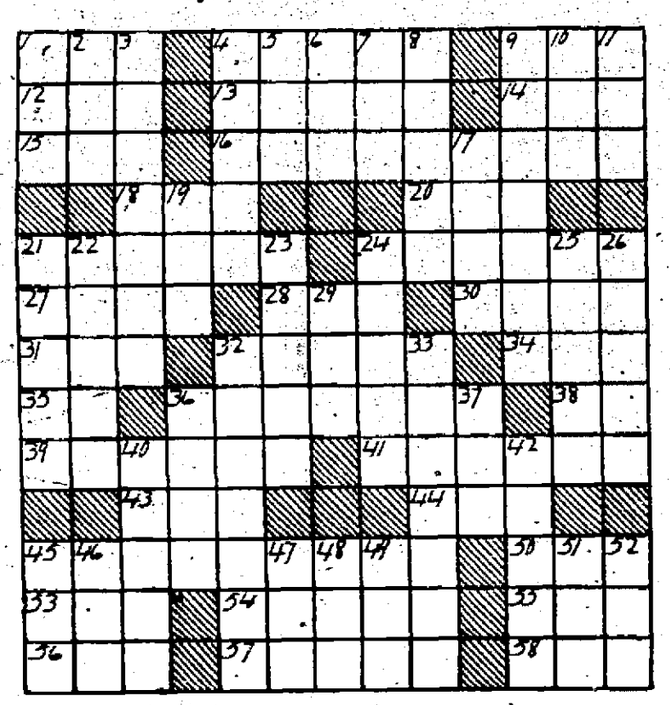

Our old friend "Ra" was the Egyptian's god of the midday sun, but these people had another sun-god—Vertical 4.

Horizontal

1—Distress signal
4—Stupid persons
9—Jewel
12—A social insect
13—Damp
14—A beverage
15—By
16—A Moslem
18—Bustle
20—A swell (slang)
21—Rules
24—Bends downward
27—Storm
28—Head-gear
30—Agricultural implement
31—Unit of land measure
32—The central part of things (pl.)
34—Last name of the author of "The Wandering Jew"
36—Leave
38—Burn to ashes
39—Concerning
40—Nets
41—The most recent
42—The (Sp. plural)
44—An old brave
45—Divided into chapters
50—Uncovered
53—Ventilate
54—Obliterate
55—The night before an event
56—A Marshal of France under Napoleon, executed at the Restoration of Louis XVIII
57—Restrain
58—Spread grass to dry

Vertical

1—Generate
2—Unit
3—Unfaithfully
4—A sun-god of the Egyptians
5—French money unit
6—Young girl (coll.)
7—Feminine suffix
8—To Dwarf
9—Cayuse
10—Guido's highest note
11—Human beings
17—Noose
19—Female deer
21—Rocky promontories
22—Brother of Moses
23—Gear for the feet
24—Purloin
25—Rains very hard
26—Honeyed
29—Part of the body
32—Having a coat of arms
33—One who assumes an upright position
35—Harvest
39—Greek letter
43—Wing-like (Lat.)
42—Heron
45—Am able
46—Hasten
47—Before
48—Rodent
49—Point on a compass
51—Hail! (Lat.)
52—Marry

Solution will appear tomorrow.

Solution of preceding puzzle.

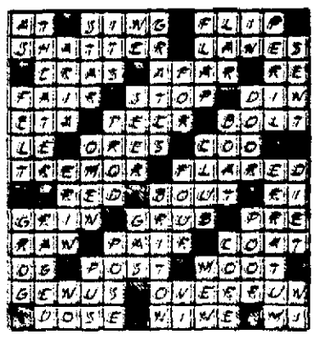

© McClure Newspaper Syndicate

The Time to Buy Is When the Dollar Buys Most—And that Time is NOW!

By William H. Rankin

PEOPLE are apt to get so absorbed in their own cares, their own pleasures, their own thoughts, that they overlook some things that are important to them.

With the interests of every person in this community at heart, we believe it our duty to remind you of the trend of values. Values move in cycles, like the tides and the seasons. They rise and fall—and the time to do your buying is when the dollar buys most value—NOW!

Look through the retail stores today. You've never seen so much style, so much variety, so much utility offered for the money! And that applies to the whole field of merchandise—all sorts of commodities—whether for adornment or solid usefulness!

Such values have not been available for years; and it's the soundest sort of business sense to buy now—and save money. So why not turn our backs on the old, conservative viewpoint—and take advantage of this opportunity?

Order your new Radio now!

Let's spruce up—let's give the house a fresh new coat of paint—let's get a new rug for the living room, new furniture for the porch—let's get new tires or a new battery for the faithful old car; or maybe a brand-new car! Let's look over our wardrobes and get new clothes, and shoes, and hats—a new Trunk or Wardrola.

Let's get more *out* of life, by putting more *into* it—let's save money by doing our buying *now*, when values are *high!*

There's a Triple Holiday Coming

Saturday, Sunday and Monday, July 2-3-4! How are you going to enjoy those holiday days? Why not take a real trip in the car—enjoy fresh, home-cooked food and restful sleep at some quaint farmhouse—take the winding vagabond trail for three days of contentment? Tires, accessories, camping equipment, clothes—the retail stores have everything you need for the trip. And, remember—your dollar buys more NOW!

This space is donated by the Kingston Freeman to help stimulate business for the retail merchants of Kingston.

Nature Not Infallible

Nature ain't so grand. She gives nice children to lots of people who haven't sense enough to raise them right.—San Francisco Chronicle.

One Cent A Word Advs. Bring Results

Uncertainty Over Rowing Classic At Poughkeepsie

Serves to Attract a Record Crowd of From 75,000 to 100,000—Freshman Race at 4, Junior Varsity at 5, Varsity at 6.

Poughkeepsie, N. Y., June 29 (AP).—The broad sweep of the Hudson river opposite Poughkeepsie, scene of many a sensational college naval battle in the past 30 years, was cleared today to decide the intercollegiate rowing championship of America, with more uncertainty over the outcome reflected in expert opinion than in many a season.

Speculation focussing chiefly on the four-mile varsity battle for the title now held by the University of Washington developed a slight preference for the chances of the Naval academy, with California picked instead of the champions to make it another spectacular east-west struggle.

Pennsylvania alone failed to measure up as a contender in the overnight summing up of the "dope," but even the Quakers, in the so-called "rabbit foot" pin, No. 2, had at least that much to go on.

The air of uncertainty was reflected today among the coaches as well as in wagering on the outcome of the big race. The six year span, in which either the Navy or Washington, or both, have virtually spread eagles the field, was figured by many as likely to topple back under the impact which already has seen Washington's streak of victories on the Pacific coast snapped and Yale's long winning stretch ended by Harvard.

"Anything May Happen."

Such coaches as "Rusty" Callow of Washington, Bob Butler of the Navy and Jim Wray of Cornell were unanimous in forecasting a race in which "anything may happen," a balance of power among at least four or five of the contenders which has not existed in years.

This prospect of an open race apparently was serving to attract a throng of possibly record breaking proportions for the regatta, with 75,000 to 100,000 spectators on hand to see more than 150 bronzed and rugged men in nineteen sleek, trim racing craft competing for freshman and junior varsity titles as well as the blue ribbon varsity honor.

The freshman event at two miles was scheduled for 4 p. m., daylight time, with seven crews entered but two, the Navy and Syracuse, picked to fight it out. The three mile junior varsity test at 5 p. m., had five entries, including the championship Washington eight, while the seven varsity contenders were slated to go to their stake boats at six p. m. for the four mile pull down the Hudson.

Next Industrial Game Thursday

Rain caused the game to be called which was to have been played between the U. & D. and the Palens Tuesday evening at the Athletic Field. There will be no game tonight.

The next Industrial League game is scheduled for Thursday evening at 6:15 on the Athletic Field when the Apollo-Universal nine will combat with the Central Hudson Gas & Electric aggregation.

On Friday night the Palens and the U. & D. will meet to play the game which was postponed on account of rain, Tuesday.

Leading Hitters in The Major Leagues

AMERICAN LEAGUE.

Player and Club	G.	AB.	R.	H.	Pct.
Gehrig, N. Y.	65	261	66	101	.387
Schang, St. Louis	41	113	18	43	.381
Dykes, Phila.	42	127	21	48	.378
Meusel, N. Y.	49	179	37	67	.374
Simmons, Phila.	65	252	51	94	.373

Leader a year ago today—Ruth, New York, .396.

NATIONAL LEAGUE.

Player and Club	G.	AB.	R.	H.	Pct.
Barnhart, Pitts.	37	116	25	46	.397
Harris, Pitts.	52	153	28	60	.392
P. Waner, Pitts.	63	250	57	101	.380
Frisch, St. Louis	63	250	57	100	.380
Farrell, Boston	53	186	20	71	.382

Leader a year ago today—Bressler, Cincinnati, .353.

Many Ships Wrecked

About 4 per cent. or 1,300, of the 31,615 vessels that sail the seas, exclusive of the navies of the world, are wrecked every year, according to figures quoted in Liberty.

Tagging Major League Bases

(By The Associated Press.)

Records of the latest baseball games read like fiction today as the contesting big league teams hit a rapid pace for the dash past the fourth of July bandstand that marks roughly the middle of the season.

One of those whirlwind ninth inning rallies which seldom occur except in books took place as the second place Philadelphia Athletics sought to cut down a nine run lead in a single frame in the last game of their series with the league leading Yanks. The gallant attempt fell just short of winning. It scored eight runs in the ninth, but the Yanks already had nine.

An important figure in rolling up the early Yankee lead was Buster Gehrig who tapped out his 23rd home run, a wallop that put him one behind his team mate Ruth, who is still out of the lineup with a bad knee.

By coincidence the leaders of the other league, the Pirates, repulsed their nearest rivals, the Cards, by the same score of 9 to 8, the game was marred by a wild pitch by Victor Keen, Cardinal hurler, which struck Glenn Wright, Pittsburgh shortstop, in the head and knocked him out. Keen was so unnerved he left the game. Wright may be out of the Pirate lineup two or three days recovering.

Another thrilling bit of baseball fiction that happened to come true was the return of Lena Blackburne, infield stay of the White Sox 12 years ago, for long enough to score the tying hit and winning run in Chicago's 8 to 7 victory over the Indians. When Manager Ray Schalk was put off the field for protesting an umpire's decision, Blackburne promoted himself from the bench to a pinch hitter's role and poled out a single which helped to save the day.

Washington and Detroit were hitting a fast pace and threatening the three leaders in their league. Both ends of a double header with the Browns went to the Tigers by 9 to 3 and 6 to 3 while the Senators scored a clean sweep of a five game series with the Red Sox by beating the struggling Bostonians by 4 to 0. Crowder held the Sox to just two hits.

Chicago Cubs and New York Giants strong but erratic at present, went down in onesided defeat. Four of McGraw's weak hurlers were used in vain as the Phillies won by 7 to 3. The lowly Reds were on a rampage against the Cubs and made 12 hits to their six in beating them by 8 to 1.

Rondout A. C. Seeks Game.

The Rondout A. C. team has an open booking for July 4 and would like very much to sign a team to play at Block Park that day. The managers of teams who would like to stack up against the R. A. C's may call Manager Golneck, 387-M, between 6 and 6:30 p. m. any night this week.

Another foreign artist is coming to paint "the most beautiful girl in America." Ten to one she's already painted.

London plans a mouth-organ contest of national scope, and of course there is the added danger that it may be broadcast.

Who remembers when autographs were collected in albums instead of on ukuleles, white felt hats and yellow slickers?

A girl was the first one to stake a claim in the South African diamond rush, if you find anything novel in that.

There is little or nothing in Mr. Mussolini's photographs or the things he says to suggest that he dumps his own ash trays.

Gambling casino managers of France have decided to build a home for the aged and retiring employees, not their patrons.

Pictures are being sent by wireless. The work of getting the plain, simple facts by old-fashioned telegraph has grown in difficulty.

Unless women give up cigarettes, in the opinion of a Washington nerve specialist, the race is doomed. Then the race is doomed.

Eddie Plank Memorial Completed

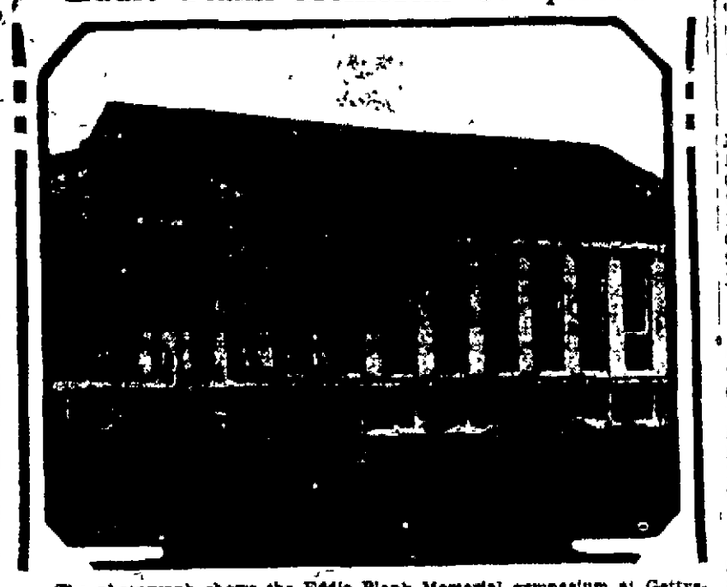

The photograph shows the Eddie Plank Memorial gymnasium at Gettysburg, Pa., attached to Gettysburg college. Plank, who died February 26, 1926, was one of the greatest athletes to attend this college in his younger days. Contributions from all over the country were received, to build this $125,000 edifice.

Jimmy McVey Goes to Baltimore School

Brother Benedict, who, as Jimmy McVey in private life, is credited with being one of the few fighters who ever placed Benny Leonard on the canvas for a count, has been transferred to St. Mary's Industrial school, in which Babe Ruth learned the rudiments of swinging a baseball bat. Brother Benedict was physical director of St. Xavier's college at Louisville and he assumed a similar place in the Baltimore school. He was considered a lightweight of high caliber before joining the Xaverian order.

Baseball Being Played by Youths at St. Mihiel

A lone baseball and two bats, left behind by the American army after redeeming this strip of land from the German troops, have completely changed the sports of the St. Mihiel section of France.

A returning American witnessed a ball game—one base and four fielders—played recently on a field where members of the First American division competed for much higher stakes with death as the horsehide and rifles and machine guns as pitchers.

One little chap stood up close to the plate as a big pitcher whizzed them by. The batter never ducked or pulled back. Finally with the count two and three he caught one on the end of his bat and sent it toward the hills, just as an American youngster would have done.

One-Handed Star

The photo shows Henry Feldcamp of West Ely, Mo., who, despite the fact he has only one hand, is the pitching star of the University of Missouri baseball team. To his right arm, which ends at the elbow, he has arranged a strapped glove which he uses for fielding purposes.

Sporting Squibs

H. W. Crawford, eighteen years old, is Australia's latest tennis luminary.

* * *

University of Pennsylvania golf team will participate in 18 matches.

* * *

The King and queen of Siam have taken up golf.

* * *

Jack Hobbs, the English cricket player, is paid $130 a week.

* * *

Sir Barton is the only horse that ever won the Preakness and the Kentucky derby.

* * *

Tennis and baseball were the only paying sports last year at the Racing Club de France.

* * *

Despite his seventy-seven years, Lord Balfour, the British statesman, still plays a superior game of tennis.

* * *

Walter Hagen, golfdom's vagrancy star, hasn't worn a hat in ten years, with the exception of a brief period in 1923 when he was suffering from nerve trouble.

* * *

Diamond Pick-Ups

Walter McCredie has managed four ball clubs in the Pacific Coast league at various times.

* * *

Tillie Walker, veteran outfielder, who was with the Athletics some years ago, has been purchased by the Mobile club from Toronto.

* * *

Playing second base for Toledo in 1925, Fred Maguire went through 36 straight games without making an error.

* * *

Walter Johnson was twenty years old when he broke into the majors; Alexander twenty-four, and Dazzy Vance, thirty.

* * *

Roland Douthit will captain the 1928 University of California nine. He is a brother of Taylor Douthit of the St. Louis Cardinals.

* * *

The Marysville team of the California Foothill league recently batted out 65 hits to score a 37 to 11 victory over the Hammonton nine.

* * *

The Philadelphia Athletics have sent Pitcher Shores to the Waco club of the Texas league, on option. He was obtained from Wichita Falls.

* * *

Birmingham released Bill Evans, pitcher, from Columbus, of the American association, when Olin Kutto, University of Alabama ace, joined the team.

* * *

Mobile signed Pitcher Fred Ahman, who was a free agent. At the same time, First Baseman Cy Anderson was given his release by Manager Stock.

* * *

Hal Justin, veteran right-handed pitcher, has been unconditionally released by Bridgeport. He was trying a come-back after two years away from organized ball.

* * *

The unconditional release of Jess Doyle, pitcher, to the Toronto club of the International league, was announced by the management of the Detroit Tigers.

* * *

Brooklyn has announced the outright release of Merwin Jacobson, an outfielder, to the Toronto club. He was obtained a year ago from the Jersey City team.

* * *

Manager Joe Schultz of Topeka, who is keeping up his terrific hitting clip, which holds him near the .500 mark, is way out in front with a pace for the league hitters.

* * *

Cincinnati, one of the charter members of the National league, has had more managers than any other club in the league, no less than nineteen different men having held the reins at various times.

* * *

President Harry Williams of the Pacific Coast league announced that attendance for the first four weeks of the season had shown a gain of 62,000 over the corresponding period for 1926.

* * *

Another Sewell for the big show! This time it is Tommy Sewell, who also comes from the University of Alabama team. He is a third baseman and goes to the Chicago Cubs for a trial.

* * *

Luis Almanda, left-handed pitcher, has been obtained by Albany from the New York Giants. Almanda is only eighteen years old and hails from Los Angeles, where he was a star in scholastic circles.

* * *

Upon the sale of the Reading club to the Chicago Cubs, the New York Yankees recalled two players who were with the International team on option. They were Catcher Virgil Davis and Second Baseman Hugh Farrell. Both were then turned over to Waterbury of the Eastern league.

* * *

Bill Whitaker, right-handed pitcher, and Eli Enger, second baseman, have been added to the Des Moines team. Whitaker was secured from Shreveport of the Texas league while Enger comes from St. Paul of the American association.

* * *

Then and Now

For thirteen years Jay Gould has been national amateur court tennis champion of the United States. And that's some record, even in court tennis. He held sway from 1916 until 1925, when he relinquished the title to C. S. Cutting. Gould is one of THE Gould, being a son of the late George Jay Gould. Pictures show him in the early days of his reign and today.

Oldtime Toast Glass

A passglass is a tall drinking glass marked with horizontal lines to indicate the amount to be taken in response to a toast. Such glasses were much used in Germany in the Eighteenth century.

Qualified to Speak

"My four o'clock," said a woman to a young unmarried acquaintance, "you must realize that when one loves, it should be for life. I know what I'm talking about, my dear—I've been married three times."

MAJOR LEAGUE Standings

American League.

	Won	Lost	Pct.
New York	47	20	.701
Philadelphia	37	30	.552
Chicago	38	31	.551
Washington	35	29	.547
Detroit	32	30	.516
Cleveland	30	36	.455
St. Louis	27	36	.429
Boston	15	49	.234

National League.

	Won	Lost	Pct.
Pittsburgh	39	23	.629
St. Louis	38	25	.603
Chicago	38	27	.585
New York	32	32	.500
Brooklyn	31	34	.477
Boston	23	32	.418
Philadelphia	25	36	.410
Cincinnati	25	42	.373

International League.

	Won	Lost	Pct.
Syracuse	48	28	.632
Buffalo	42	28	.600
Baltimore	42	30	.583
Toronto	41	31	.569
Newark	40	36	.526
Rochester	34	35	.493
Jersey City	31	39	.443
Reading	11	62	.151

YESTERDAY'S RESULTS.

American League.

New York, 9; Philadelphia, 8.
Washington, 4, Boston, 0.
Detroit, 9, St Louis, 3.
Detroit, 6, St Louis, 3.
Chicago, 8; Cleveland, 7.

National League.

Philadelphia, 7, New York, 3.
Cincinnati, 8, Chicago, 1.
Pittsburgh, 9, St. Louis, 8.
Only games played.

International League.

Jersey City, 6, Reading, 3.
Newark, 6, Baltimore, 5.
Buffalo, 12, Syracuse, 7.
Other clubs not scheduled.

GAMES SCHEDULED TODAY.

American League.

Boston at New York
Philadelphia at Washington.
Cleveland at Chicago.
St Louis at Detroit.

National League.

New York at Boston
Brooklyn at Philadelphia.
Chicago at Cincinnati
Pittsburgh at St Louis

International League.

Jersey City at Reading.
Newark at Baltimore.
Rochester at Toronto.
Syracuse at Buffalo

Man's Hour of Death Seems Fixed by Fate

The ouija board for "spirit communications" gave no warning to William Fuld of Baltimore, its inventor, that he would be killed in a fall at his toy factory.

Edward Kress, who 40 years ago built a steam auto in Dayton, met death in that city under a steam locomotive.

George Zimmer, who piloted an airplane over nearly every country in Europe, leaned too far back in a swivel chair at his office in Philadelphia and broke his left arm.

For the first time in 20 years Patrick Steadman failed to make his daily rowboat trip across the Holston river at Kingsport, Tenn. His boat overturned in the swollen stream and he was drowned.

Twice saved from drowning in Lake Erie, nineteen-year-old Susan Kukla of Cleveland drowned in the bathtub of her home when she fainted.

For three months E. M. Applegate had been out of work. He managed to get a job on a building being constructed in Chicago. The second hour of his employment he was killed when a hoist fell.

On his way home from work Felix Viscusi of Philadelphia debated whether he should pay his death benefit dues or wait until the next day. He decided to pay them then. Twenty minutes later he was fatally injured in a street car.

After escaping death in the wilds of Central America, where he headed a Harvard expedition, Dr. George Gordon director of the University of Pennsylvania museum, met death in a fall down a flight of steps at his home.

Some time ago Albert Strobel of Leroy, N. Y., was run over by a tractor. He escaped with a broken leg. A month later a fall from a chair resulted in his death.

Horace Kenke, Chicago steeplejack, worked on the highest flagpoles and towers. While painting the clothesline poles in his own back yard he fell six feet and was injured.

"Daredevil" Johnny Reynolds' favorite stunt was to climb the outside of a skyscraper and, on reaching the top, to perch himself on two legs of a chair balanced on the ledge. He recovered from several long falls, but disease finally claimed him at a Philadelphia hospital.

Last Christmas Eve "Tommy," a fox hound, rescued the family of Henry Bertolet of Philadelphia in time for them to escape a fire. Recently Tommy was alone in the house when another blaze started. He was burned to death.

Poor Idea

Secretary Arthur D. Call of the American Peace society, was criticizing one of the many disarmament projects that spring up every few days.

"This idea," he ended, "reminds me of the street car conductor. An inspector boarded the man's car, counted the passengers—17—and then counted the fares—16 no more.

"'There are 17 passengers,' the inspector said sternly, 'and only 16 fares have been paid.'

"The conductor's eyes flashed fire, and he stopped the car at once.

"'Say,' he shouted, sticking his head in at the car door. 'Say, one of yousse'll have to get off.'"

Found His Match

The man who would scale the coping off the eave of a cottage has a rival in the thief who stole the bronze markers from the veterans' graves in Hanover.

Restless Ambition

As dogs in a wheel, or squirrels in a cage, ambitious men still climb and climb, with great labor and incessant energy, but never reach the top.—Burton.

Harry B. Merritt

413 Washington Avenue

CASH AND CARRY. PHONE 1188.

Evaporated Milk, Case	$4.65
Apples Gallons	6 for $2.00
Pink Salmon	2 cans 29c
Boston Blue, Fresh Mackerel Haddock, lb.	10c
Rump Corned Beef, lb.	25c
Plate Corned Beef Stew Beef, lb.	8c
Chickens, Golden Fat, lb.	25c
Onions Fancy Large	4 lbs. 25c
Dill Pickles Sour Pickles, Qt.	25c
Sweet Mixed Chow Chow Sweet Relish, Qt.	35c
Sweet Gherkins, Qt.	45c

FLOUR! FLOUR!

Craft's Best, 24½ lbs.	$1.00
Monitor, 24½ lbs.	$1.00
Red Wing, 24½ lbs.	$1.15
Gold Medal, 24½ lbs.	$1.15
Ceresota, 24½ lbs.	$1.25
Bridal Veil, 24½ lbs.	$1.25
Hecker's, 24½ lbs.	$1.25
Fancy Pastry, 24½ lbs.	95c
Broilers, Fancy, lb.	40c
Crullers, Doughnuts, Doz.	20c
Cup Cakes, Large, Doz.	20c
Cream Puffs, Doz.	30c

ONE PRICE TO ALL, NO PETS.

QUALITY GOODS AT THE LOWEST PRICES IN THE CITY

ONCE A CUSTOMER, ALWAYS ONE.

Vanderbilts Had Opposed Marriage

Cornelius, Jr., Says Mother Wanted Grace to Marry an Englishman—Couple Await Forgiveness of Parents.

New York, June 29 (AP).—Rather than marry a titled Englishman whom she did not love, Miss Grace Vanderbilt, in opposition to the wishes of her parents, Brig.-General and Mrs. Cornelius Vanderbilt, became the wife of Henry Gassaway Davis, 3rd, young mining engineer and one of the heirs of the $60,000,000 estate of the late Senator Henry Gassaway Davis.

So Cornelius Vanderbilt, Jr., newspaper writer and brother of the bride, today publicly explained the surprise marriage of his sister and Davis in the chapel of the Municipal Building and their subsequent marriage at the Little Church Around the Corner.

With only a Municipal Building policeman and Colonel Henry Howell Armstead, an uncle of the bridegroom, as witnesses, the couple were married by Deputy City Clerk J. J. McCormick. No relatives were present and the ceremony was carried out without their knowledge.

"I think that the reason for the haste was that my mother wanted Grace to marry an Englishman," the bride's brother said. "I am very glad that she has done what she has done, for Mr. Davis is a fine young man and they are very much in love with each other. I am sure they will be happy."

A planned honeymoon to British Columbia, where the young husband is scheduled to work during the summer, was delayed while the couple awaited the forgiveness of Colonel and Mrs. Vanderbilt.

Immediately after the wedding in the Municipal Building Mrs. Davis telephoned her parents but they were said to have refused to answer the call.

The couple then went to the apartment of the bride's brother, Cornelius Vanderbilt, where Mrs. Davis wrote a note to her parents asking their blessing and expressing her willingness to have the civil ceremony followed by an Episcopal Church ceremony. No reply was said to have been received. Reports were the parental blessing would not be forthcoming until an Episcopal Church ceremony had been performed.

Many Tales Told of Production of Pearl

Although pearls have an ancient history, the beliefs of how they are produced have been largely a matter of the imagination. These views have resulted in the production of some of the prettiest fairy tales that human imagination has achieved. It seems almost a pity that these must be replaced by the prosy findings of the science of today.

Some of the ancient tales date back for more than 5,000 years in Chinese history, where we are told that pearls were used to adorn not only favored human beings, but the images of their deities. One of their legends tells of a certain pearl so brilliant that its radiance made it possible to cook rice a hundred yards away. Mystic qualities are even now ascribed to pearls by the Chinese, for we find them prescribed by their old school doctors, crushed to a powder or dissolved in acid, as medicine.

They are mentioned in the Vedas, while the Old and New Testaments, the Talmud and the Koran all exalt them as symbols of beauty and purity. The Persians, long before Christ, valued them, as is shown by their medals and coins and actual pearls found in their burial places.—Exchange.

Had Long Experience With Moving Pictures

A burly man sauntered into the offices of a film-producing company and managed to reach the managing director's office without being accosted.

He told the director that he wished to secure an engagement with the company. As the applicant looked a most unlikely person for such a post, the director asked if he had had any previous experience.

"I get Saturday afternoons off," said the would-be player, "an' I reckon I might as well pass the time actin' for pictures."

"But have you had any experience in moving pictures?" asked the director, who was rather doubtful on the point.

"Have I?" exclaimed the man, and his voice was full of scorn. "I've been driver for the Shiftum Transportation company for five years."—Los Angeles Times.

Rise of the Bathtub

The grand old Potomac river is designated by Fairfax Downey as the "bathtub of Presidents." It is said to have washed George Washington, as well as numerous other succeeding Presidents, for it was not until the inauguration of Fillmore as the head of the American government that the first bathtub was installed in the White House, this being in 1850. This tub is said to have served other Presidents following Fillmore until the Cleveland administration, when new and better facilities appeared to be in order.

The contrast with today, when two bathtubs in the small home are common, is remarkable.

Immense Watershed

The Great Divide is the name given to the watershed formed by the Rocky mountains in British Columbia, which separates the rivers flowing eastward into Hudson bay from those which flow to the southwest and empty into the Pacific ocean.

HONOLULU BOUND

Lieutenants Arthur Hagenberger (left) and L. J. Maitland who are flying from San Francisco to Hoholulu. Their flight is being sponsored by the Army.

(International Newsreel)

REDS' FEELINGS TENSE

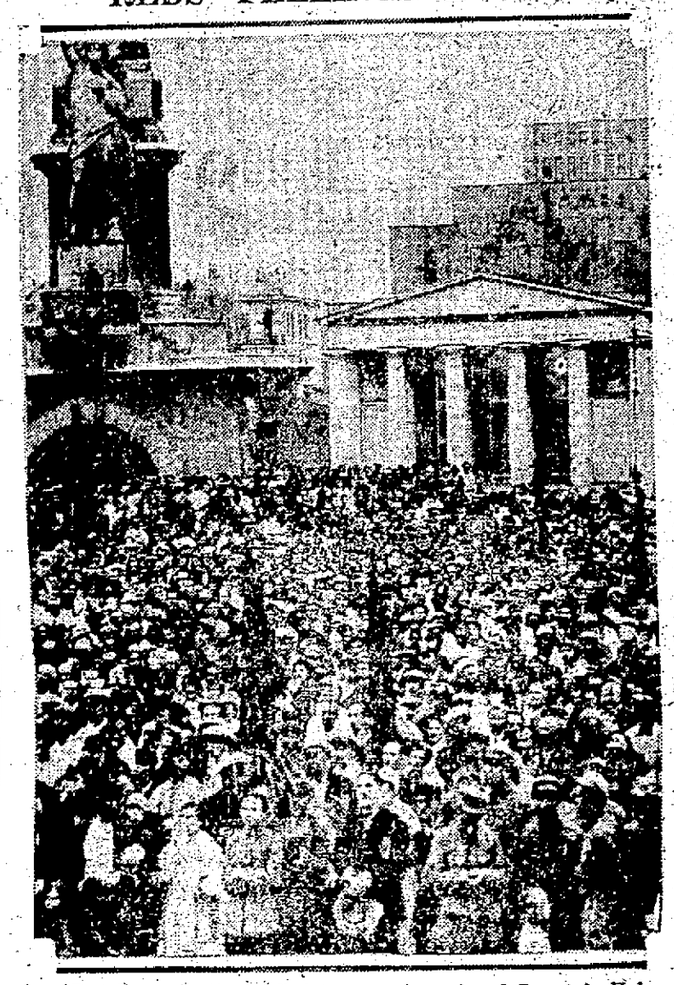

Russians are dissatisfied because assassin of Comrade Voikoff, envoy to Poland, received only fifteen years in prison, and war threats are heard. Picture shows a mass meeting of protest in Red Square, Moscow.

(International Illustrated News)

DEFY DANGER IN AIR

Despite the protests against their hop-off on the grounds that their plane is not safe, Ernest L. Smith (left), airmail pilot, and Captain C. H. Carter, his aid, hope to beat the gun and hop off for Hawaii before the prize money in the mainland-to-Hawaii flight is posted. They'll leave Oakland, Cal.

(International Illustrated News)

Map of Business Conditions

(Reprinted from Forbes Magazine of July 1, 1927)

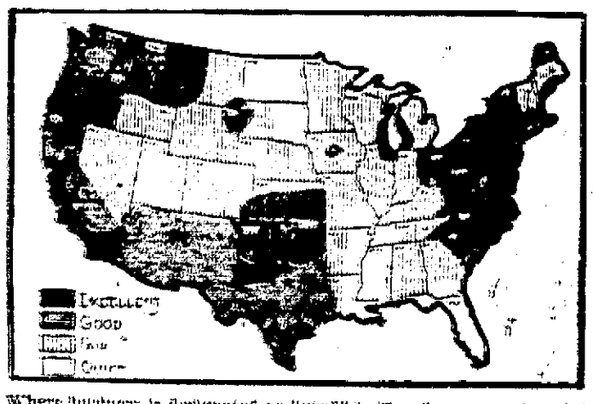

Where business is designated as "good" in the above map (reprinted through the courtesy of Forbes Magazine), it is actually good now and not merely good by comparison with a month or year ago. The factors considered are: Agriculture, industry, employment, trade, money, and credit conditions.

THE ARMY'S SAN FRANCISCO TO-HONOLULU PLANE

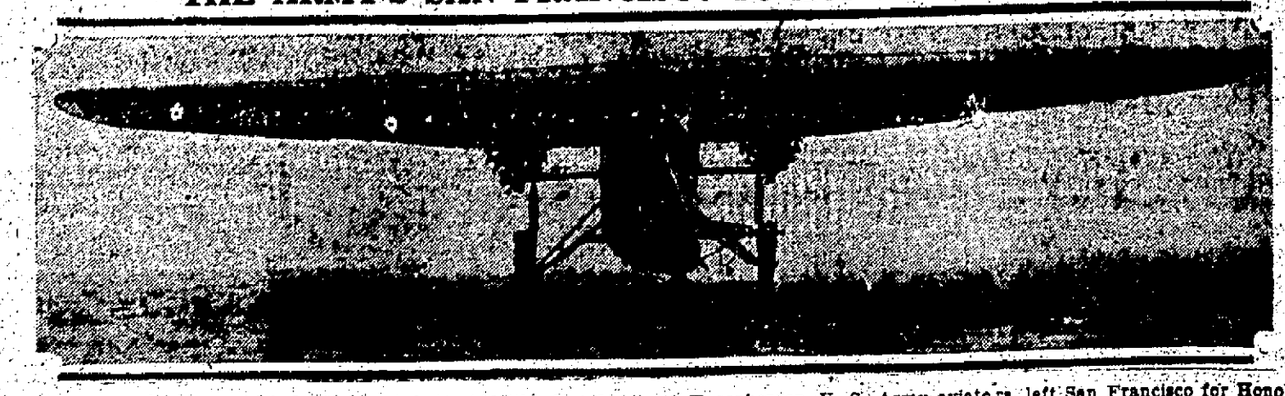

Here is the plane in which Lieutenants Lester Maitland and Albert Hagenberger, U. S. Army aviators, left San Francisco for Honolulu.

Munich to New York

Ernst U. Udet, greatest living of the German war aces, plans something new in long flights. He'll travel by air from Munich to New York, via the Azores and Bermuda, taking three passengers and a dog.

(International Illustrated News)

Deadly

Cantonese soldiers are being armed with Mauser machine guns, and are ready to use them on Northern troops or dissatisfied factions in Southern China.

(International Newsreel)

"Sleep and Grow Thin" Is New Prescription

One of the quickest ways of getting thin is to go without sleep two nights in succession. This method is not popular, and most people would rather fast for two weeks. Enforced sleeplessness, however, causes flesh to disappear more than twice as rapidly as rigid starvation, even though the non sleeper is on full diet.

A doctor who was treating a man for obesity by the usual diet and exercise method was recently surprised by an amazing discovery. The course of the treatment was unavoidably held up by the patient breaking his leg, and it was feared that the enforced rest would seriously retard the loss of weight, even though the strict diet was kept up.

When, at last, the man, who had had little sleep, was able to get to the scales again, it was found that the rate at which he had lost weight was almost exactly double the rate at which he had lost it while taking active exercise.

Off For Hawaii

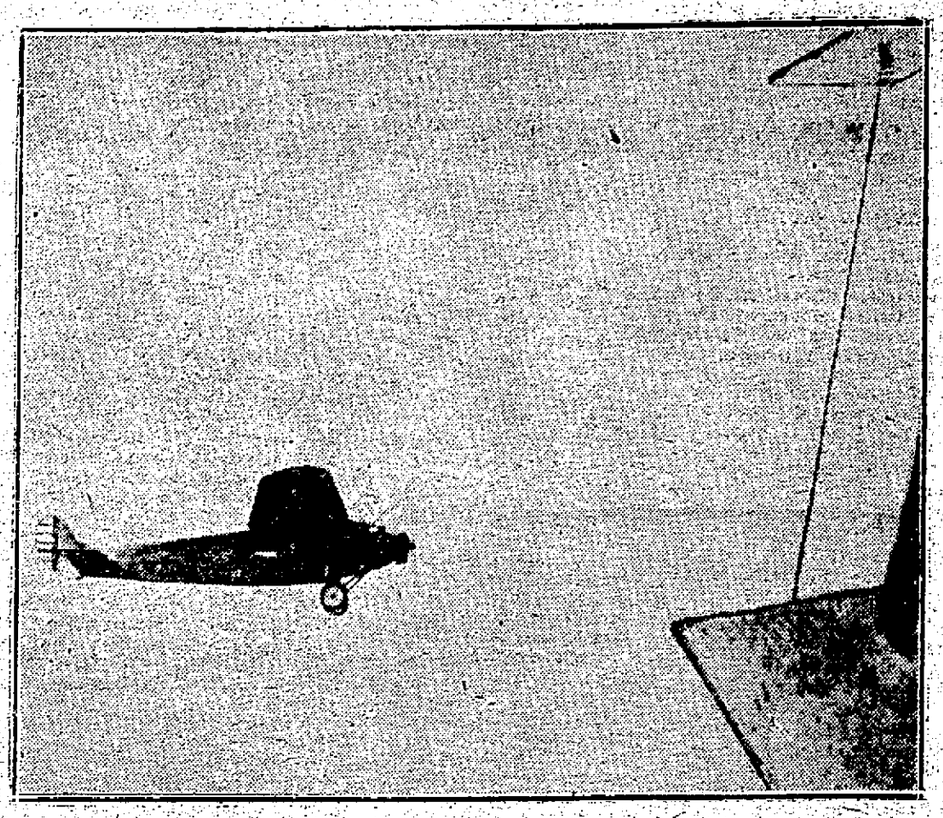

Remarkable picture, taken from the wing of another airplane, and telephotoed east, shows the army plane, piloted by Maitland and Hegenberger, as it headed west over the Pacific from Oakland, Cal. Honolulu was the destination.

(International Newsreel)

BRINGING WAR IN CHINA UP TO DATE

Though it's so hot British soldiers in Shanghai wear short pants and pith helmets, they must wear uncomfortable gas masks. Gas attacks by natives are feared.

(International Illustrated News)

RECENT DOINGS IN THE WORLD ON WHEELS

With the motoring season now in full swing, The Automobile Club of America, New York, announces the publication of its 1927 Associated Tours Guide. This is the fourteenth year of the Guide and it now covers more than ninety thousand miles of favorite highways, more particularly the country east of the Mississippi River and north of the Ohio and Potomac rivers. It also provides four routes to the West Coast and several of the best ways of reaching Florida and the south. Among the tours covered are the Adirondack, Cape Cod, Capitol, Dixie, Granite State, Green Mountain, Ideal, Long Island, Maine, Mid-West, New Jersey, Post Road, Real Tour to the Berkshires, Scenic, Shenandoah and Transcontinental Tours.

Although many American motorists expressed surprise when it was announced that there were more than 1,000 members of The Studebaker 100,000 Mile Club, the news made no such impression on L. J. Robeson of Anaheim, California. Mr. Robeson owns a Studebaker automobile that has 241,000 miles chalked up on its speedometer and is still giving good service.

Transcontinental motor tourist travel is now 31 per cent heavier than it was at this time one year ago. The trend is toward a greater and a greater increase. More than likely the total for the year will be at least thirty-five per cent and perhaps as great as forty per cent heavier than it was last year. This announcement was made at Los Angeles following a practice count of all cars entering California from the east for the first five months of the year. It was compared with the count made last year. The count was made by the Agricultural Department of the State of California pursuant to its task of meeting all incoming cars and giving them the state agricultural regulations. So far, to 1927, 8,633 more cars were driven into California from the east. The count was on Eastern gateways to the state only.

What is considered one of the most unique sales in the history of automobile merchandising was consummated recently in Calcutta, India, when His Majesty, the Maharajah of Nepal, bought a Studebaker President entirely by mail. His Majesty never saw The President until it was delivered at his doorstep. The Great Indian Motor Works, Studebaker dealers in Calcutta, received the order for the car by mail. Enclosed was a deposit of 2,000 rupees in part payment. The paper currency bills were cut in two, one-half being sent with the order and the other half by a later mail. This practice is followed as protection against loss in case the mail miscarries, for in event of the first half of the currency bill being lost, the second half would still enable the owner to secure redemption. The car, still boxed as it was when swung from the boat at Calcutta, was shipped by rail from that point to Delhi in the northern interior. Here it was carried over the mountains, litter-fashion, by some 200 coolies in relays of from thirty to thirty-two coolies at a time. On arrival in Khatmandu, the Capital of Nepal, its destination, The President was unpacked and delivered to The King. He now uses it on all occasions in the native capital but is unable to take it out of the city because of the high mountains and absence of roads.

A romance of the General Motors Proving Ground at Milford, Michigan, comes to light with the announcement that Chevrolet test car number 112 has been retired from the Proving Ground service after withstanding the withering strain of 46,150 miles in four and one-half months over various types of roads and a wide range of driving conditions.

Three entirely new series of cars including 21 models on four different chassis lengths are announced today by the Nash Motors Company. The new series will be known as the Advanced Six, the Special Six and the Standard Six and despite a wide array of costly improvements these cars are also featuring new lower prices, the reductions ranging as high as $195. A new radiator design, lower and more sweeping body lines and a brilliant array of new color combinations make these new models without question the most beautiful ever produced by Nash, and the cars fully justify reports which have been current for the past week that Nash would introduce an array of cars which would command nationwide praise. Important refinements and improvements are also announced at this time, keeping pace with the progress which has been made in increasing the beauty of the cars' appearance. Outstanding among these are the introduction of new springs of a secret alloy steel which is said to increase riding comfort in amazing degree. The new body lines are lower and more sweeping than ever before and the wheels are smaller, giving an additional appearance of lowness to the cars although interior roominess has not been sacrificed in the smallest degree. Matching the beauty of line is the new array of color combinations which Nash has adopted for these cars. Many striking new harmonies are used, giving these cars a brilliance of appearance which is unexcelled in their fields.

"A married couple have a lot to contend with," says a magazine writer. They have each other.

Byrd Statement Before Take Off

Pioneering Flight and Cannot Be Laid to the Door of Aviation, Says Commander—Praises All Who Helped in Preparation.

Roosevelt Field, June 29 (AP).—Commander Byrd issued the following statement before taking off for France today:

"Whereas I am attempting this flight for many reasons, I hope our countrymen will appreciate the fact that my shipmates Noville, Acosta and Balchen are flying over the top today totally for the progress of aviation to which they are devoting their lives—there is, they realize, little glory in the undertaking. There are no prizes awaiting them.

"Don't let us forget at this time Floyd Bennett, to whom we owe much for our preparations and who also offered his life to advance the science of flying. We keenly regret that we cannot take him along.

"There is Kinkade who worked on the plane engines of Lindbergh and Chamberlin and also on the America's engines. Surely our country should know about him.

"Then there is Mulroy, Demas, Gardiner and Sorensen, my shipmates on our Arctic expedition who have worked day and night for our success.

"Expeditions like ours are won by preparation.

"I would also like to ask the public to realize that though we have prepared as carefully as possible, we are to some extent in the hands of fate after we leave. Ours is a pioneering flight and it cannot be laid to the door of aviation if we do not win.

Praises Lindbergh.

"I am glad that Lindbergh reached Paris first He did for the progress of aviation and international good fellowship what we never could even have hoped to do.

"We simply follow up the great work that Lindbergh and Chamberlin have done and expect to add just a bit to their discoveries. Other pioneers must follow us. We can only help to point the way

"We have never been in a race. Even had we been in a race, our crash some months ago would have put us completely out of the running.

"Little is known about suspending in the air great loads with three engined planes. We have proceeded calmly and carefully. It will be recalled that three engined planes that have attempted this flight have crashed, two with fatal results.

"With four people and an additional useful load of about four hundred pounds we cannot hope that the distance we can travel will equal that of a one engined plane.

"We must not forget Mr. Rodman Wanamaker's patriotism. He has been unstinted in backing us and has unselfishly kept himself in the background and has disassociated the expedition entirely from any commercial aspect.

"Mr. Whalen has been indefatigueable in his effort to help us."

(Grover A. Whalen is vice president of the American Transoceanic Company.)

The legal automobile business and the illegal whiskey business have become two of the nation's biggest businesses.

Don't Forget the Regular
WEDNESDAY EVENING DANCE
at the B.W.S. HALL, HIGH FALLS
Free bus from Central P. O. at 8 P. M. Daylight Saving Time. 8:15 at the Van Ross Hotel. All invited.
Maisenhelder's Orchestra.

USED CAR
BARGAINS!
1925 Paige 4-door Brougham
1926 Reo 4-door DeLuxe Sedan
1924 Stephens 4-door Sedan
1922 Reo 7-pass. Tour. Car
Ulster County Reo Corp.
781 B'way, Kingston, N. Y.
PHONE 1290

PROPER PLUMBING BRINGS TO MAN JOY NO OTHER BLESSING CAN.
PROPER plumbing brings the greatest sort of joy to mankind which gives him a chance to cheer up when he completes his morning's toilet or takes a cold shower after an arduous day's work. Let us install perfect plumbing for you.
EDW. F. REYNOLDS
9 RAILROAD AVE.
Phone 2109

Salient Facts Of Byrd Flight

(By The Associated Press.)

Personnel: Commander Richard E. Byrd, U. S. N., who commanded first plane to fly over North Pole, on leave from navy for present flight. Bert Acosta, flight pilot, holder with Clarence Chamberlin of the world record for endurance flying. George Noville, flight engineer, army war time pilot and former head of the air mail. Bernt Balchen, passenger and relief man, associated with Roald Amundsen in preparation for Norge flight over North Pole.

Route: Roosevelt Field up New England coast, across Nova Scotia to Newfoundland, then slightly south of great circle course across ocean to Ireland and thence to Paris. Distance roughly 3,600 miles. Time about 40 hours.

Purpose: Study of winds at various altitudes in an effort to chart general rules which may aid future transatlantic fliers.

Plane: The America is a three-motored Fokker monoplane, similar to the Miss Josephine Ford in which Byrd flew over the North Pole, but has greater wing spread. Thirteen hundred gallons of gasoline are carried and 54 gallons of oil. The engines are air cooled Wright whirlwind, the same as those used in the Ryan and Bellanca monoplanes that preceded Byrd to Europe.

Instruments: All the instruments carried by the Ryan and Bellanca planes and more. Commander Byrd will be able to take accurate reckonings such as are used on ships and carries three compasses. He has the magnetic compass and earth inductor compass such as the other planes had and also is equipped with a sun compass, a recent invention which he used on his Polar flight.

Food: Two roast chickens, ten cheese and ten turkey sandwiches, also emergency rations of hard tack and pemmican to last 30 days in case of emergency.

Communication: Whereas the Ryan and Bellanca planes carried no radio set the America has two. The large set will send continuous "all's well" signals and in case of a forced landing at sea a small set in the tail may be used for distress calls.

Sponsors: The flight is backed by the America Transoceanic Company, which was formed for the purpose. Its head is Rodman Wanamaker, department store owner.

TWO YOUNG WOMEN FINED FOR DISORDERLY CONDUCT.

Jane Loeber and Frances Sherman, two young women who were arrested at Pierce's old school house inn at Flatbush on May 10, when the place was raided by State Troopers and the proprietor arrested on a charge of running a disorderly house, were haled before Justice of the Peace Jennings at Lake Katrine Tuesday afternoon. The two girls were charged with a violation of section 43 of the penal law, a section which deals with outraging of public decency. They had been arraigned before and entered pleas of not guilty and were out on $100 cash bail.

At the adjourned hearing Tuesday they asked for a trial and the trial was taken up. Chris J. Flanagan appeared for the two defendants and Francis T. Murray represented the district attorney's office. After the trial had been started the two defendants decided to change their plea and enter a plea of guilty to disorderly conduct under section 720. The plea was accepted and they were fined $15 each and sentenced to 15 days in the county jail. The jail sentence was suspended during good behavior.

Anglers' Patron Saint

Fishing has produced a tremendous literature. The most famous work on the subject is the "Compleat Angler" by Izaak Walton, which was first published in 1653. It has been read and enjoyed by thousands of persons not in the least interested in obtaining information of the piscatorial sort. The "Compleat Angler" is a delightful idyll.

Its author was so revered that the cottage in which he lived was preserved as a museum down to a short time ago, when a fire destroyed it. Only the objects of historic interest of the interior were saved.

Wanted Effort

One of the darkies on the "Uncle Tom's Cabin" set was very sleepy. He yawned and yawned, to the great delight of little Mona Ray, playing the part of Topsy. Finally she approached the man and managing to get his attention, said:

"Mister man, you is de mos' good natured somebody I evah did see."

"How come, little one, is you diddin' see?"

"No. I'se not diddin'. How come you-all open yo' mouth so wide an' don't swallow nobody?"—Los Angeles Times.

Musical Chords

Perfect musical chords are: The major chords, consisting of prime, major third and perfect fifth; the minor chords, consisting of prime, minor third and perfect fifth. All other chords are classed as imperfect. The one especially mentioned is the diminished triad, consisting of prime, minor third and diminished fifth, and is based on the seventh degree of the major scale or the second in the minor mode.

—DANCE:—
EVERY TUESDAY NIGHT
STARTING JUNE 28
NEW COTTEKILL HALL
Maisenhelder's Orchestra.

Rough Water Will Help California's Powerful Varsity

Prospects of Rough Water on Hudson Forces Change in Calculations—Poughkeepsie in Carnival Dress and Spirits.

Poughkeepsie, N. Y., June 29 (AP).—Prospects this noon of rough water on the Hudson, due to a brisk southwest wind that also brought showers over night, forced some change in calculations on the outcome of the intercollegiate championship regatta.

California's heavy and powerful varsity, a good rough water combination, figured its chances would be improved if the river's surface is kicked up when the big four-mile race starts at 6 p. m. daylight saving time. The naval academy, however, still ruling a favorite in last minute betting did not think rough water would handicap its chances.

Columbia, one of the several crews regarded as having a good chance to break through to victory, was reported to have developed strong financial support with the arrival of a host of its enthusiasts from New York.

Poughkeepsie, in carnival dress and spirits, put out the welcome sign to throngs of boat race followers, arriving by boat, train and airplane and expected to number around 100,000 by the time the first race, for freshmen crews, starts at 4 p. m.

The sun came out at intervals to dispel threats of rain but most of the crowd had its slickers and sou'westers on hand for an emergency. Most of the crews took light, muscle tuning workouts this morning as craft of every description, palatial yachts and destroyers, came up to anchor off the four-mile course.

ENTERTAINMENT FRIDAY AT ST. JAMES CHURCH

The members of the King's Herald Band will present the play, "A Modern Cinderella," Friday evening in the lecture room of the St. James M. E. Church, at 8 o'clock. The young ladies of the band have assumed as part of their work the support of a child in an Indian orphanage and hope that the proceeds of the production may be able to help them realize their plans.

Cast of characters:

Freshmen.

Cinderella O'Brien . Anneite Ransom
Genevieve Nichols . Margaret Tetley
Mary Smith .... Emma Haines
Esther Barnes ..... Olive DeGraff
Louise Montgomery ..... Mildred Muffet
Edna Gillett ..... Ruth Fatum
Hazel Fiske ..... Alice Muffet

Seniors.

Pauline Mitford ..... Violet Britt
Lucile Woodbridge .... Helen Britt
Avis Cook ..... Dorothy Mayes
Dorothy Ames .... Muriel Obenaus
Ethel Atkins..... Gertrude Terwilliger Kallop
Enid Nelson ..... Ruth Kidd
Mrs. Mitford, the principal of the Mitford school for girls ..... Margaret Ransom
Miss St. Eustis, her assistant ..... Hyla Baker
Mrs. O'Brien ..... Olive Baker

West Wallkill Man Disappears

John R. Reinhardt, who is employed by Frank DuBois at West Wallkill, has disappeared and the sheriff's office has been notified to look out for him and assist in locating him. Reinhardt left his place of employment Monday at 3 o'clock and has not been seen since.

PORT EWEN

Port Ewen, June 29.—Mid-week prayer service will be held in the Methodist Church house Thursday evening at 7:30 o'clock. At 8:15 the first quarterly conference will be held. All members of the board are requested to be present.

Mrs. O. Griffin of Hensonville is visiting her daughter, Mrs. Harry Jump, of Broadway.

The Rev. and Mrs. Grant Robinson of Catskill are guests of Mr. and Mrs. John Lynn on Hamilton street.

The grocery stores of Harry Jump and Lester Ferguson and the butcher shop of George Schmidt will be closed Thursday afternoon on account of the Ulster County Pageant.

There was a large attendance at the cafeteria supper held in the Methodist Church house Tuesday evening. Several out-of-town people were present and very few members of the official board were present. The supper was a success and the committee in charge wish to thank all who helped.

Mr. and Mrs. Mead Davis of Main street visited relatives in Kerbonkson Tuesday.

The Ladies' Aid of the Methodist Church will go on its annual excursion to Newburgh Saturday, July 16, on the steamer B. B. Odell.

In Police Court.

Mordical P. Spritzer of New York city, arrested Tuesday by Officer Fitzgerald for operating car without the necessary papers, gave bail for his appearance in police court on July 6. This morning Louis Smith of Harwich street was given a suspended sentence. He was arrested Tuesday by Officer Keresman for not having the proper license papers with him. He had a collision with a car of E. J. Shultis of Catskill at Broadway and Field court in which both cars were damaged.

Albany Avenue Baptist Church To Build Addition

Work to Begin Immediately—Will Provide Additional Space for Sunday School, Stage for Plays and Church Functions and Modern Kitchen.

Work on a new addition to the Albany Avenue Baptist Church will be started within a few days. The new addition will house the church, Sunday school rooms and assembly hall and will be 43 by 68 feet in size, with a kitchen extension at the northwest side 18 by 26 feet in size.

Bids for the work were opened Tuesday evening at the offices of George E. Lowe, architect. The contract will probably be signed either today or Thursday and work will be taken up immediately. Several bids were received and the bids were very favorable, coming well within the architect's estimates.

The addition, known as the church school addition for the Sunday school, will be erected at the rear of the present church structure and connected with the present assembly room by large accordian doors which may be thrown open and the present and the new assembly room connected into one large room having a seating capacity of over 500. At the rear of the new structure will be a stage for Sunday school plays and church functions.

Seating Space for Four Hundred.

Seating space for 400 is provided in the new assembly room. The present room has a capacity of 115. In addition to the assembly room there will be 11 additional small Sunday school class rooms, making a total of 14 class rooms available. Several of the new class rooms will be over the stage and will be accessible by means of stairs at the rear of the auditorium. The stage will be fitted out with a dummy fireplace with English casements on either side, making an attractive room setting for staging entertainments and plays.

The new addition will house two new toilet and rest rooms.

At the front of the new addition and backing the present rear wall of the assembly room will be a balcony where class rooms will be located. This balcony will be reached by a stairs from the assembly room floor.

Entrance will be through a new vestibule entrance on the west of the addition into the assembly hall.

Exterior and Interior.

The exterior of the main walls on the east and west will be faced with random ashlar bluestone to match the present exterior. The interior of the assembly room will be finished in English style. The ceiling of the room will be of the English style with exposed beams forming panels, and this type of architecture will be carried out in detail. The side walls and ceiling panels will be finished in rough sponge stipple with Textone, the woodwork will be English brown and there will be hardwood floors throughout.

Steel trusses will support the roof and the electric system will be modern in every respect.

New Heating System.

A pedestal type drinking fountain will be installed and a modern vapor vacuum heating system will replace the present warm air system throughout the church building.

The present assembly room will be lighted by means of a new sky-light in the roof.

At the northwest will be located a modern kitchen 17 by 24 feet in size and every convenience for preparation of food will be provided.

This project has been in process of development for the past couple of years and as soon as the contracts are signed work will be commenced and rushed to completion.

Hold Hearing In Baptiste Case

An adjourned hearing in the case of the federal government against Baptiste Iaonne, whose place at 29-31 East Union street, this city, was raided by Raymond Convert, agent for the New York division of the narcotic squad, assisted by Sergeants Phinney and Simpson and members of the Kingston police force on Friday afternoon, June 3, came up this morning before U. S. Commissioner Arthur C. Connelly. The hearing was held in the Ulster county court chambers. A former hearing was held on June 20 and an adjournment taken until June 29. This afternoon the case was adjourned to July 8.

Only one witness at a time was allowed in the hearing. At the first hearing, June 20, John Siler, who said his home was in New York, was charged with selling two capsules of narcotics to a Federal agent. The sales were alleged to have been made on Friday, June 3. Siler pleaded not guilty and waived examination and was held in $500 bail to appear before the Federal grand jury.

It is alleged that Iaonne had sold packs of cocaine to an agent of the government's narcotic squad, that a quantity of "dope" had been found on the premises, that a quantity of liquors had been seized as had also the counterfeit bottle labels. Thomas J. Tedarelli, an assistant U. S. attorney, appeared for the prosecution; Chris J. Flanagan for the defendant.

New York Egg Market.

New York, June 29 (AP).—Eggs—Unsettled. Receipts, 24,744. Fresh gathered, extra firsts, 24½c @ 25½c; fresh gathered, firsts, 24c @ 24½c; fresh gathered, seconds, 23c @ 23½c.

3 DAYS SPECIALS
Thursday, Friday and Saturday
SPORT COATS
19 IN THE LOT
$7.75
All sizes and materials.
DRESS COATS
15 IN THE LOT
Sizes 38 to 48.
$11.95
LINEN SUITS
18 IN THE LOT
$2.95
Sizes 16 to 20
DRESSES
76 IN THE LOT
Flat Crepes, Prints and Stripes—all sizes.
$4.95
MILLINERY
HATS—Felts, Straws and Silks.
89 IN THE LOT.
$1.00 Each
You Are Cordially Invited to Come to Kingston THURSDAY TO ATTEND THE PAGEANT.
Goldman's Style Shop
24 Broadway Downtown Open Evenings

Coolidge to Hold ManyConferences

Will Consult Representatives of Industry, Agriculture and Commerce—Trips to Nearby Cities Will Be Made.

Rapid City, S. D., June 29 (AP).—Indications are that the summer conferences President Coolidge expects to hold during his residence in the Black Hills will begin early in July, to be broken up by several trips to nearby cities.

The President expects to consult representatives of industry, agriculture and commerce before he returns to Washington.

The first two weeks of the President's residence here have been alloted mostly to becoming acclimated. He has remarked to friends that the high altitude has had a tendency to make him drowsy.

While a few of the days Mr and Mrs. Coolidge have spent here have been warm, the average temperature has been pleasantly low.

Church Army In Ulster County

A column of the church army now touring the Hudson valley and conducting services in parishes and missions connected with the Episcopal diocese of New York, will visit St. Thomas's Church, Rifton, on Friday, July 8, where a service will be held on the lawn at 3 p. m. A service will be held at All-Saints' Church, Rosendale, at 8 p. m.

The corps of the church army came from England recently for summer work and were sent on their missions from the Cathedral of St. John the Divine on Ascension Day. They are provided with vans for their work and received the special blessing of the bishop of the diocese before assuming their summer task. The two detachments working in this section are under the direction of Ernest Sinfield, commander of the western division.

Probing Death Of Linesman

Oswego, N. Y., June 29 (AP).—Cayuga county officials are investigating circumstances surrounding the death of William Rich, 38, linesman employed by the Northern Cayuga Light and Power Company, who was electrocuted at 8:30 Tuesday night near Benton's Corners, while making repairs to a break in the line.

Power was turned off on the line before Rich started work and authorities are investigating a story that a party of passing automobilists said to have been from Fulton, Oswego county, threw in a switch near South Hannibal, which sent high voltage through the wire on which Rich was at work.

CANNING DEMONSTRATION AT ROSENDALE FRIDAY

On Friday afternoon, July 1, at 2:30 o'clock, in the Central Hudson Gas and Electric Corporation office at Rosendale, Miss Nellie Davenport will give a demonstration on canning and the making of jelly and jams. A very convenient and successful method of "Canning all you can, while you can" will be covered in the discussion on oven canning.

The most healthful source in solving the family's desire for sweets, is through the use of jellies and jams. Time and flavor saving methods will be brought out in the demonstration of the making of these sweets. There need be no doubt of the success of jelly making, and canned and dried fruit syrups and fruits that are really ripe may be used as successfully as those ordinarily thought of as "Ripe for jelly making" with the old-time methods.

Mohican News
57-59 JOHN STREET, KINGSTON.
9 o'clock Sale
FISH
We are doing a wonderful fish business in Kingston. This you know. Still we are not satisfied. We want to do more. We won't let up in our aggressiveness until every family for miles and miles around trade in this market.
LIVE SHORE
Haddock
A WONDERFUL PAN FISH.
lb. 6c
AT THE MEAT DEPT.
EXTRA LEAN
PORK CHOPS
lb. 19c
FRESH CAUGHT
Flounders
lb. 7½c
Sword Fish, Halibut, Sea Bass, Sea Trout, Scallops, Mackerel, Salmon, Bullheads, Eels, Fillets, Codfish, Bluefish.
FROGS LEGS
ARMOUR'S FAMOUS STAR
HAMS, lb. 25c
SUGAR CURED
CORNED
BEEF, lb. 19c
STEWING
BEEF, lb. 10c
SOUSED
MACKEREL, 2 Cans 37c
EACH 21c
CORTON'S
CODFISH, Pkg. 22c
MOHICAN COCOA, lb. 9c
MOHICAN CORN STARCH, pkg. 8c
NOTICE
We Close at 2 p. m. Thursday, Shop Early.
JELLY DONUTS, doz. ....
RAISED DONUTS, doz. ....
19c

County Gets T. B. Hospital Site

Ulster county has taken title to the proposed site for a new tuberculosis hospital to be erected on Golden Hill, in the Eleventh ward of the city of Kingston, a deed having been filed Tuesday in the office of the Ulster county clerk. The lands which are stated in the deed as being the "Kiejkaupt Property", consist of 41.73 acres. The property was conveyed by A. Martin Graham and Bertha Graham of New Castle, Pa. The consideration as stated in the deed is $12,000.

RECITAL OF JUNIOR PUPILS OF MISS SCHMIDTKONZ

The last piano recital of the season given by the pupils of Lina M. Schmidtkonz occurred Tuesday afternoon, June 28, in the assembly hall of the First Presbyterian Church on Elmendorf street. The program was presented by junior pupils of the class. A large audience greatly appreciated the selections rendered by the youthful musicians, who played in a very pleasing and creditable manner, proving talent, musical ability and careful training. At the close of the program the pupils who took part in the recital presented Miss Schmidtkonz with a pretty basket of beautiful roses and carnations. The program was as follows:

The Echo .....Spaulding
Harold Canfield.
Rolling Hoop Waltz.....Molineaux
Beverly Berman.
Dreamland .....Huerter
George Rifenbary.
At the Children's Ball ...Rhode
Dorothy Davis.
Minuet .....Mozart
Sylvia Handler.
Mountain Pink .....Behr
Mertie Green.
Rambling in the Woodland, Morrison
Marie Behrens.
Song, A Rainy Day .....
Helen Flicker.
The Violet .....Behr
Jean Lorentz.
Dance of the Witches ... Schytte
Margaret Clayton.
Spinning Song . Ellmenreich
Kathryn Gilday
Barcarolle ... . Offenbach
Phyllis Eastman.
In the Mill . .. Ganschal
Blanche Auchmoody.
Love's Response . Anthony
Arthur Hazenbusch.
Vocal Solo, In the Garden of Tomorrow . Dorman
Robert Liscom.
The Brooklet .. ... Wenzel
Mary Mathews
April Showers Finck
Barbara Van Derveer.
Humoresque . .. .. Dvorak
Gertrude Cook.
Narcissus . ....Nevin
Josephine Pratt
Minuet in G. Paderewski
Emila Brown.

Morgan Davis & Co.
Successors to Gwynne & Day.
(Established 1854)
Members N. Y. Stock Exchange.
66 BROADWAY, NEW YORK.
Branch Office Connected By Private Wire
48 MAIN ST., KINGSTON, N. Y.
R. B. Osterhoudt, Manager.
Telephone 2444.
Weekly Market Letter On Request.

PARKER, McELROY and COMPANY
Members of the New York Stock Exchange.
120 BROADWAY, NEW YORK CITY.
BRANCH OFFICE
260 FAIR STREET, KINGSTON, N. Y.
Under the Management of
MR. GEORGE G. BROOKS

Arthur Atkins & Co.,
27 William St., New York City
MUNICIPAL BONDS
Federal Income Tax Exempt to yield 6%
GUARANTEED STOCK
Dividends Exempt from Federal Normal Income Tax to yield 7%
INVESTMENT TRUST STOCK
Dividends Exempt from Federal Normal Income Tax to yield 6½%
Complete details upon request
MAX L. REBEN
518 BROADWAY, KINGSTON
Telephone 3144.
"For Goodness Sake" Buy Good Securities

HOBSON
PARTICIPATING BONDS
Yield 6% Plus Share of Profits
Write for Your Copy of INVESTMENT FACTS
WILLARD & COMPANY
Distributors
25 West 43d St. New York
Harold E. King
Local Representative
79 Maiden Lane, Kingston
Tel. 2822-W
No Bond Issue Distributed by Hobson Has Ever Defaulted

Boards of Directors
The first step in buying any first mortgage security is to examine the Board of Directors behind it—see that they are men of standing and stability in the community — see that they are sufficiently diversified in their interests to assure well-rounded judgment in their investment decisions—because no bond is any better than the men behind it.
Shall we send you our booklet containing a list of our Directors?
Offices open Monday until 9 P. M.
The PRUDENCE COMPANY, Inc.
Under Supervision of N. Y. State Banking Dept.
NEW YORK BROOKLYN
Kingston Correspondent
I. STUART WILLIAMS
103 St. James St.
Kingston, N. Y.
Mail for Booklet
Name
Address

Birds Nest in April

In April, bluebirds, robins, chickadees, nuthatches, and phoebes begin housebuilding, says Nature Magazine. A few well-placed houses are certain to have tenants before the month is very old, and by setting them low along fences or on the laundry line poles, one may watch the birds closely.

BUSINESS NOTICES

Elmer Palen will have 50 head of good second handed horses, also will have some household furniture and ten good automobiles for his sale Tuesday, July 5th. Sale starts 1 sharp. Private sales every day at 805 Broadway, Kingston, New York.

Financial and Commercial

New York, June 29 (AP).—The stock market presented an irregular appearance again today, with the industrials inclined to rally and the rails showing a tendency to heaviness. A few new weak spots cropped out during the morning, but a lowering of the call money renewal rate from 5 to 4½ per cent after midday helped to restore confidence on the long side.

Business news was largely unfavorable in character. The weekly steel trade reviews emphasized the summer dullness of that industry, with no signs of the expansion evident at this time last year. Freight car traffic showed a further falling off and crude oil production mounted to new record high levels.

Sluggishness of the rails was due to the combination of relatively poor traffic and earnings reports, and the announcement of new stock financing by the New York Central. Atchison, New York Central, Delaware and Hudson and Baltimore and Ohio all sold down 1 to nearly 3 points The rise in the railroad equipments was halted by the announcement of a further reduction in Baldwin Locomotive operations to around ten per cent of capacity.

Some fresh selling came into the motors as a result of the announcement of new Nash models and lower prices Rubbers, on the other hand, showed a firmer undertone on reports of higher tire prices Gulf States and Sloss Sheffield Steels broke to new lows, the latter showing an extreme decline of 11 points. New bottom prices also were registered by Vivaudou common and preferred, Kresge. Philadelphia and Reading Coal and Iron. Brunswick Balke, Electric Refrigeration and Willys Overland. Weber and Heilbroner, Arnold Constable, Indian Motorcycle and Rossia Insurance reached new high ground. National Enameling. American Linseed and Cocoa Cola also were strong.

Quotations given by Parker McElroy & Co., members N. Y. Stock Exchange, 120 Broadway, New York city, branch office, 260 Fair street, Kingston, N. Y. Phone 285.

2:45 P. M. QUOTATIONS

Allis-Chalmers	102½
American Can	55¾
American Car & Foundry	100
American Locomotive	105⅝
American Smelting & Ref Co.	152
American Sugar	
American Tel. & Tel.	163
American Woolen	
Anaconda Copper Mining	42⅝
Atchison, Topeka & Santa Fe	177⅛
Baldwin Locomotive	224
Baltimore & Ohio	114¾
Bethlehem Steel	47
Briggs Mfg. Co.	27¾
California Petroleum	22½
Canadian Pacific	176¾
Cerro de Pasco Copper	58
Chandler Motors Pfd	14⅝
Chesapeake & Ohio	177⅜
Chicago, R. I. & Pacific	111⅝
Chrysler Motors	45⅝
Consolidated Gas	100⅞
Corn Products	58⅞
Crucible Steel	
Du Pont	287½
Erie	52⅝
Famous Players	97
Fleischmann	54
General Asphalt	71¼
General Electric	105⅞
General Motors	196¾
Goodrich Rubber	58
Great Northern, Pfd.	87¾
Great Northern Ore	16⅛
Int. Comb. Engine	45
Int. Nickel	64¾
International Paper	46
Jordan Motors	14⅞
Kennecott Copper	16⅝
Lehigh Valley	121⅞
Mack Truck	100⅞
Marland Oil	33⅝
Mid. Cont. Pet.	30⅛
Motor Wheel	23⅞
New York Central	149⅛
New York, New Haven & Hart'd.	52⅝
New York, Ontario & Western	26¼
Norfolk & Western	173
North American	47¾
Northern Pacific	85⅝
Pan Handle Prod	8⅛
Packard Motors	34⅝
Pan-American Pet. & Trans. A.	55¼
Pan-American Pet. & Trans. B.	56⅛
Pennsylvania Railroad	62⅞
Philips Petroleum	39½
Pierce Arrow	14½
Pressed Steel Car	
Radio Corp. of America	54
Ray Copper Con	
Reading	112¾
Rep. Iron & Steel	63⅝
Royal Dutch	
Sinclair Consolidated	16¼
Southern Pacific	113
Southern Railway	125¼
St. Oil California	58
St. Oil New Jersey	36½
Studebaker	50⅞
Texas Co.	46
Texas & Pacific Ry	97¼
Tobacco Products	100
Union Pacific	171
U. S. Cast Iron Pipe	230
U. S. Ind. Alcohol Co.	77
U. S. Rubber	40⅞
U. S. Steel	119½
Westinghouse Electric Mfg Co.	74¼
White Motors	37½
Willys Overland	17⅛
America La France	

MESSENGER TO ENTER WEST POINT ACADEMY

Edwin J. Messinger, son of Mr. and Mrs. Jacob Messinger of 67 West Union street, will enter West Point Military Academy Friday morning with the class for this year. He successfully completed his physical examinations at the school on Monday.

Mr. Messinger has studied at the New York State Military Academy, Cornwall-on-Hudson, since his graduation from Kingston High School in 1924. He was very prominent in scholastic activities of both institutions and besides being president of his class at Kingston High School he made a wide reputation as an athlete.

His Wife Was There

A man in an English court denied that he was out on a certain occasion, adding: "I should have liked to have been, but my wife was at home, and you know the difficulty."

Merchants Will Close for Pageant

The stores of the merchants who belong to the Downtown Business Men's Association will close at 2 p. m. Thursday owing to the staging of the Ulster County Pageant.

The stores of the members of the Uptown Business Men's Association will also close at 2 p. m. Thursday on account of the Pageant.

Troopers to Give Free Exhibition

Thursday afternoon at 1.30 o'clock the State Troopers who are here for the Ulster County Pageant, will give an exhibition of stunt and dare devil horseback riding at the driving park adjoining the Pageant grounds. This exhibition will be free to the public and will take place in front of the grandstand on the Driving Park adjoining the Pageant grounds Seats to the grandstand for this exhibition are free, and the public is invited to attend the exhibition.

Society Notes

Myer-Swart.

Arthur Myer and Miss Edith Swart, both of Flatbush, were married by the Rev A V S. Wallace of the Flatbush Reformed Church on Sunday, June 26 They were attended by William W. Myer and Helen E Myer

22nd Wedding Anniversary.

Mr and Mrs Charles H. Locke celebrated the twenty-second anniversary of their marriage at their home, 175 Tremper avenue, Tuesday evening. A large number of their friends gathered to congratulate them on the occasion During the evening dainty refreshments were served and an excellent musical program was rendered by their son, Lester, and his five-piece orchestra

Brown-Cranz.

New Paltz, June 29.—The marriage of Miss Annabelle Cranz of New Paltz and C. Harry Brown of Walden took place Saturday afternoon at 4 o'clock. The Rev J. Lewis Hartsock, pastor, performed the ceremony in the parsonage of the Trinity Methodist Church. The attendants were Miss Emma Cranz, a sister of the bride and Walter Brown, a brother of the groom. The couple left for a wedding trip through Michigan.

A Birthday Party.

A birthday party was given for James Madden in honor of his sixth birthday at the home of his parents, 33 Newkirk avenue, Monday evening A toe dance was rendered by Miss Elizabeth Entrott Later refreshments were served and the guests departed wishing James many more happy birthdays. Those present were Genne Larkin, Ruth Murphy, Doloris Vogt and sister, Jellette Egan, Donald Dugan, John Dugan, Peter Dugan, John Kiernan, John Madden, James Madden.

Parani-Dunn.

A very pretty June wedding took place at 3 o'clock Sunday afternoon when Miss Betty Dunn of this city become the bride of John J. Parani of Weehawken, N. J. The ceremony was performed at St. Mary's Church by the Rev. F. FitzPatrick. The bride was gowned in French blue georgette and wore a picture hat to match. She carried a large bouquet of bridal roses. The bridesmaid, Miss Lillian Dorr, wore a gown of peach satin with a picture hat to match and carried a bouquet of rose buds. The best man was Thomas Dunn, a brother of the bride. After the ceremony a delicious wedding supper was served at the home of the bride's sister, Mrs. J. Frank Dorr of Port Ewen. Later in the evening the bride and groom left by motor amid a shower of rice and confetti for a honeymoon trip to Atlantic City. Upon their return they will reside at 7 Third street, Weehawken. where a newly furnished home awaits them.

A Farewell Dinner Party.

A farewell dinner party was given to Miss Catherine Tremper by Dr. and Mrs. Charles B. Smith and the members of the Wurts Street Baptist Church choir on Tuesday evening in the church parlor. Professor Arthur Allton, church organist, with very appropriate words, presented Miss Tremper with a beautiful boudoir vanity set on behalf of those present. Miss Tremper very graciously responded in her usual winsome way. She has been a very enthusiastic worker in all church activities, especially in the Christian Endeavor Society and the choir. Those present were Dr. and Mrs. Charles B. Smith, Mr. and Mrs. Cortland Hicks, Attorney and Mrs. Floyd W. Powell, Mrs. Herbert Van Aken, Mr and Mrs. George Spellman, Professor Arthur Allton, Mrs. Harry Tremper, Miss Catherine Tremper, Charles Brodhead, Miss Jane Grimes, Mrs. Roswell Saulpaugh, Miss Dorothy Caunitz, Mrs. Benjamin Hill, Ernest Smith and Harry Barnhardt.

Odds and Ends

There will be a rehearsal of the Citizen's Band at the Pageant grounds tonight at 6:30. All members are asked to be on hand.

Dance at High Falls.

The regular Wednesday night dance will be held in the F. W. S. hall this evening at High Falls. Malzenbolder's orchestra will render music.

Music for the Governor Clinton.

The Wolverines will be the musical attractions at the Governor Clinton Hotel from Saturday until Monday during the holidays.

About the Folks

A son, Lewis Henry, Jr., has been born to Mr. and Mrs. Lewis H. Hert of No 65 Garden street, at the Benedictine Hospital

Mrs. Herman Luedtke and son, Norman, have arrived home after spending a week in New York city with Mr. and Mrs. Frank Morbeck.

Benjamin Fein of The New York Sample Shop has returned from a two weeks' vacation trip which was spent in many of the principal points of interest.

Mr. and Mrs George Eggleston of Rosendale are receiving congratulations over the arrival of a daughter at their home. Mother and child are doing well under the care of Dr. L. G. Rymph of Bloomington.

Mr. and Mrs. Morris Abrahams of Saratoga Springs are visiting his parents, Mr. and Mrs Joseph Abrahams, of this city Miss Janet Ball, his niece, is returning to Saratoga to spend the summer vacation with them.

Mr. and Mrs. Joseph M Watson of 8 Tuthill avenue, Ellenville, are receiving congratulations over the arrival of a son Mrs Watson was formerly Miss Anna M Gallagher of this city. Mother and son are doing nicely

Mr and Mrs. William Cohen of this city are registered for two weeks at the Merwin House, Ocean Grove, N. J. Mr Cohen is connected with the Federal enforcement department in connection with the Volstead act, in New York city, his home being at the Hotel Aberdeen

Relatives and friends here have received post cards from Mrs Florence Martin who with her daughter is touring Europe, visiting England, France, Belgium, Italy and Switzerland Mrs. Martin before marriage was Miss Flo Malin, who has many friends in Kingston and Woodstock. She expects to arrive home on Labor Day.

Clarence J. Myers and family of Mt Vernon spent the week end with Mr and Mrs. W. E. Simmons of this city. Mr. Myers is a former student of Kingston High School and was pleased to greet his old friends. He is now the executive secretary of the firm of Lamblyn and Brown, bankers, of New York city who are at present actively engaged in the twenty million dollar campaign for Yale College.

Odd Note in Ruler's Compliment to Liszt

In "Table Talk" James Dilly tells these yarns:

The late emperor of Austria, when Liszt played before him, went up to compliment him. "I have heard Heitz and Thalberg and Chopin," he said, "but I have never seen anyone perspire like you."

Dilly was invited to an affair in Paris to meet Cherubini. It was hoped that the great maestro would entertain with his wonderful talent. On arriving. Cherubini's first words were, "Now place me where I shan't hear a note of music the whole evening" And so he was placed, and he played cards the whole night.

While Coleridge was traveling with an aristocratic friend through York they met a nobleman.

"I'll get up behind," said the poet, "and he'll take me for a servant."

"By no means," said the other; "that would be worse again. I am quite content to have you as a friend, but you'd disgrace me as a servant."

Cheerfulness a Factor in Symphony of Life

Cheerfulness is more precious than great riches. If I were founding a new religion its first commandment should be: "Thou shalt be cheerful."

If I were instituting a new school of medicine its fundamental principle would be: "Cheerfulness on the part of the doctor, and for the patient good cheer."

For in the symphony of life much gold without cheerfulness is as sounding brass and tinkling cymbal. Religion without cheerfulness is a mockery. Success in the cure of most maladies depends upon faith and hope and cheerfulness.

The optimist is cheerfulness personified; the pessimist a walking grouch.

The cheerful optimist makes the progress of humanity; the growling pessimist would turn back the wheel of time. Alas with pessimism! Let cheerfulness reign supreme.—Exchange.

Early Explorer Honored

Capt. John W. Gunnison paid with his life his search for a feasible route for a transcontinental railroad.

Gunnison was chief of a corps of topographical engineers of the United States War department in 1853 seeking a railroad line across the country from the Missouri river to the Pacific coast. He crossed what is known today as Cochetopa pass and discovered the river that bears his name today.

Crossing over into Utah, he reached the Sevier river, where he was murdered by Indians October 26, 1853.

Gunnison's name today is borne in Colorado by a river, a national forest, a county and a city as his lasting monuments.

Ancient Palestine City

Caesarea was situated on the coast of Palestine, on the line of the great road from Tyre to Egypt, and about half way between Joppa, the modern Jaffa, and Dora. The distance from Jerusalem was about 70 miles. It became the political capital of Palestine under the Roman governors Caesarea continued to be a city of some importance even in the time of the Crusaders in the Middle ages.

Black Cheruit Twill Is Used for Charming Suit

Nothing could be more attractive than this black twill suit. The white vest comes below the trim jacket and the straight-line skirt has two braided seams in front.

Black and White Lace Frocks of the Season

The black-and-white lace frocks, about half made and ready for the finishing touches, are sometimes made of the silk lace and again in the cotton, using the same, or similar, patterns.

Black lace frocks made of some of the imitation thread laces with flounces, giving an airy effect, are undeniably prettier than the flat silk laces. They are considerably more youthful in appearance and for this reason will be chosen by a young girl who chooses black lace. And though young girls in the West wear little black lace, it is frequently worn by the younger girls and women as a dinner gown in New York and other fashion centers. Of course it is likely to appear over flesh color and to have some bright touch One thin black lace, for instance, for the jeune fille, is quite cobwebby through the bodice and made over black and then flesh chiffon. There are three bands of lace finished on both edges, each about three inches wide and spaced something like two inches apart, which hold the frock in around the hips. Three shades of the softest rose silk ribbon are run under these bands. The ribbon under the upper band is flesh, the next darker and the one below that darker still. This ribbon is about five inches wide and crushes softly under each band and ties in a separate bow at the left side, thus making three big, droopy bows, with ends extending all the way down the side and giving something of the cascade effect.

The lace frock that is the result of the clever handling of lace flouncing is usually the most attractive one. It is far better for the amateur to undertake. All-over laces require much time and ingenuity to keep them from having a stretched appearance. And lace edges bound with a solid material are seldom a success. Bindings of this kind must be done so narrow and with such smoothness that it is best not attempted except by an experienced person. A picot edge gives a better effect, where something must be done to finish a cut edge of lace. If one likes a bound lace edge, the bias strips could be cut from the lace itself.

Question of Waistline Still Being Discussed

The question of the waistline this season comes in for much discussion. Judging from the reports of the Paris openings and from the new models introduced by the best known of the American designers, there is no definite line at which the belt or sash must be placed. There is, however, a very marked inclination to place it somewhere nearer the natural line than has been the case in several years.

Many of the smartest frocks have the waistline placed at the top of the hips. Others feature two belts, one at the natural line and the other somewhat lower. Apparently it will not be long before our frocks will have a well defined line just where the natural waist is supposed to be.

Black Is More Popular Than Any Single Color

Black is more fashionable than ever and is being worn more extensively than any single color. With white, it forms the feature of the new compose costumes. To complete the latter, black shoes are worn, but the stockings should be of beige, flesh or gun metal. The gloves may either match the stockings or be of black with white stitching and white embroidery on the short turn-back cuffs.

Travel as an Educator

Among the other proofs that travel is a great educator is what you learn when you pay your bill at a hotel that advertises 350 outside rooms, every room with a bath, as low as $2.50.—Ohio State Journal.

No Mail Here Fourth of July

Monday, Fourth of July, will be be celebrated in Kingston by the local postoffice department and there will be no delivery of mail that day. The usual holiday collections will be made and the lobbies in the Central Station and the two substations will be open all day for the convenience of boxholders. The stamp and other windows, however, will be closed all day.

Storms Delay Trip to Boston

Schenectady, N. Y., June 29 (AP)—Rain storms over a large part of Massachusetts along the course to be taken by the national air tour necessitated a delay in the take off of the 14 planes for the hop from Schenectady to Boston today

Reports from Boston received at the airport here said that although rain was falling in that city, the outlook was for clearing weather

A plane sent out to observe weather conditions over western Massachusetts returned after 100 mile trip with word of storms over the Berkshires.

In view of these reports officials of the air tour stated that the take off would be delayed.

Local Death Record

Ida C Hover, wife of Ralph R. Kimlin, died at Sawkill today Funeral Saturday from the Marbletown Church at 2 p m. daylight saving time Interment in the Marbletown cemetery

Phoebe Cantine, an old and respected negro inhabitant of Kingston, and faithful servant for a number of years in the household of the Rev. Gregory Mabry, died Tuesday night after a long illness in the Benedictine Hospital. She was well known in the city and much beloved by a large circle of friends Funeral at Holy Cross Church Friday morning at 9 30 o'clock. The remains may be viewed at Holy Cross Rectory Thursday evening from seven to nine o'clock.

John Kearney died at his home, 15 Summer street, Tuesday afternoon after a protracted illness. Besides his wife he is survived by two sons, William and John, three daughters, Mrs P J Ross, Mrs. Frank Brennan and Miss Helen Kearney. Funeral from the residence of his daughter, Mrs. Ross, 159 Bruyn avenue, Thursday at 8.30 a. m. and at 9 o'clock at St. Joseph's Church with a Mass of requiem for the repose of his soul. Interment in the family plot in St. Marys' Cemetery.

Leonard Hazzard, a retired steamboat captain, died at the home of his sister, Mrs. Andrew Weber, 98 Grand street, Monday evening. He was well known along the Hudson river. He was affiliated with the Union Sick & Aid Society. He is survived by three sons, George of Alsen, Lewis and Claude of Jersey City; two daughters, Catherine Hazzard and Mrs. Leslie Munson of this city; two sisters, Mrs. Andrew Weber of this city and Mrs Bert Smith of Hempstead, L. I.; two brothers, William of Hempstead and George of Kingston. Funeral Thursday from the home of his sister at 2 p. m. Interment in Montrepose cemetery.

Word has been received here of the death of Mrs. Eliza Gregory, which occurred Tuesday afternoon at Waterbury, Conn. Mrs. Gregory was the widow of Joseph H. Gregory and a sister-in-law of James Tongue of this city. She formerly resided in the lower part of the city, leaving here more than forty years ago to take up a residence in Waterbury. She is survived by three daughters, Mrs. LeRoy Humphrey of Hartford, Conn., Mrs. Fred Gray of Waterbury, Conn., and Mrs. Frank Applebaugh of New York city. The body will be brought here for interment and a funeral service will be held at the family plot in Montrepose Cemetery on Friday afternoon at 2 o'clock, to which relatives and friends are invited.

D. L. Decker, son of the late Daniel L. Decker and Jane Clark Decker, died suddenly Tuesday at his home, 90 Lexington avenue, Jersey City, N. J. Mr. Decker was born in Kingston in 1866 at the Eagle Hotel and resided here during his early years. He retired as usual Monday evening, apparently in good health, and Tuesday morning was found dead in bed, having expired during the night. For some time he was in the employ of the Pennsylvania Railroad, later going with the Cottonseed Oil Company, and at the time of his death he was with the Union Indemnity Company at Jersey City. Beside his wife he is survived by one daughter at home and one brother, C. V. A. Decker, of this city. Funeral services will be held at the late home, 90 Lexington avenue, Jersey City, Friday morning at 9 o'clock. Interment at Jersey City.

Contributions to Red Cross Fund

The following additional contributions to the Red Cross Fund for the relief of the Mississippi flood sufferers have been received by the Ulster County Chapter:

Proceeds of Little Folks' entertainment through Elizabeth Fessenden, Margaret Fessenden and Alice Hooper	$2.00
Presbyterian Church of Milton, collection through Mrs. A. C. Jenkins	$8.75
Augusta M. De Silva, (Mt. Tremper)	$10.63
Previously acknowledged	$15,357.19
Today's receipts	$21.41
Total	$15,378.60

Kiss Under Indictment

While you are explaining to the chaperone that the kiss is an excrescence of civilization, add that the Greeks who built the Parthenon and burnt the topless towers of Ilium have also the oldest records of any kisses on the European continent. All the evidence goes to show that when Paris wooed Helen he couldn't have learned a thing from any of us. An ancient manuscript quotes Socrates as warning one of his disciples:

"If you kissed a pretty face, would you not at that very instant lose your freedom and become a slave? Would you not have to spend much money on amusements? Hercules defend us from the dreadful effects a poor kiss can have!"

The Exposure

He had poured forth passionate declarations of love to the pretty girl at his side. He did not think he was capable of such eloquence. Yet in the midst of his loving words the girl yawned. Even though she raised her hand to conceal it, it did not escape his eager eye. His torrent of burning words ceased. The light of hope died in his eyes.

"Why speak to you of love?" he cried, hoarsely. "You are utterly heartless! Your yawn showed it!"

"Oh, Clarence," she whispered, horror-stricken, "did I open my mouth as wide as that?"

Star Colors

The coolest stars glow with red light, yellow stars are hotter, and white and blue stars are the hottest of all

DIED.

AVERY—At Connelly, Tuesday morning, June 28, 1927, Nicholas P. Avery, son of Jeremiah and the late Catherine Spinneweber Avery

Relatives and friends are invited to attend the funeral from his late home Thursday morning at 9 o'clock and 9:30 o'clock at St. Peter's Church where a requiem Mass will be offered for the repose of his soul. Interment in the family plot in St. Peter's Cemetery.

CANTINE—In this city, June 28th, 1927, Phoebe Helen Cantine.

Requiem Mass at Holy Cross Church on Friday, 9:30 a. m. Relatives and friends are invited. Friends wishing to view the remains may do so at Holy Cross rectory on Thursday evening between the hours of 7 and 9 o'clock.

HAZZARD—In this city, June 27, 1927, Leonard Hazzard.

Funeral services at the home of his sister, Mrs. Andrew Webber, 98 Grand street, Thursday, at 2 p. m. Relatives and friends are invited. Interment in Montrepose Cemetery.

KEARNEY—In this city, Tuesday, June 28, 1927, John Kearney.

Funeral from the home of his daughter, Mrs. P. J. Ross, 159 Bruyn avenue, Thursday morning at 8:30 and at St. Joseph's Church 9, where a Mass of requiem will be offered for the repose of his soul. Interment in family plot in St. Mary's Cemetery.

ATTENTION.

Members of Kingston Council, No. 275, Knights of Columbus, will recite the rosary at the home of Nicholas P. Avery in Connelly tonight. Members meet at K. of C. Home at 8 o'clock.

FLORIAN P. WINGERT, G. K.

KIMLIN—At Sawkill, June 29th, Ida C. Hover, wife of Ralph R. Kimlin.

Funeral Saturday from the Marbletown Church at 2 p. m. daylight saving time. Relatives and friends are invited. Interment in Marbletown Cemetery.

Nicholas D. J. Murphy
FUNERAL DIRECTOR
40 Maiden Lane
Residence 9 Andrew St.
PHONE 81.

IF INTERESTED IN PURCHASE OF STOCK
in the
Governor Clinton Hotel
Communicate with
MAX L. REBEN
518 BROADWAY. TELEPHONE 3144.
Only a Limited Number of Shares For Sale on Same Basis as Originally Subscribed.

CLASSIFIED ADVERTISEMENTS

One Cent a Word

No Advertisement Less Than 25 Cents.

FOR SALE.

FOR SALE—Sassonee wood; largest $5 truck load in the city; sawed or split. H. Clearwater. Phone 2781.

FOR SALE—Several used upright pianos, in good condition, for sale or rent. Fred C. Winters, Clinton avenue. Phone 1113-J.

FOR SALE—Hardwood, stove lengths; salt hay. Ed. T. McGill.

FOR SALE—Photo supplies, films, plates, cameras, printing paper, etc. O'Reilly's, 530 Broadway and 38 John street.

FOR SALE—Ice, $2 per ton. John A. Fisher, 384 Abeel street. Phone 1270.

FOR SALE — Hardwood, stove length. Vogel, 92 Abeel street.

FOR SALE—Unclaimed storage furniture. Why buy new if you can get furniture as good as new for half price. A. Kroenig, 769 Broadway.

FOR SALE—Two beautiful dark oak mantels with bevel edge mirrors, tile below; gas logs, seven unique stained glass windows, quantity of white oak grill work; all best wood and workmanship; can be seen by appointment. Address Box B, Downtown Freeman Office.

FOR SALE — New five-piece decorated breakfast suites; price reduced to $15. L. Cohen, 15 Hasbrouck avenue. Open evenings.

FOR SALE—Sand, crushed stone and cinders for building purposes. Abe Vogel, 92 Abeel street.

FOR SALE—Homemade pies of all kinds delivered. Phone 1070.

FOR SALE—Riding and driving horse, thoroughbred, sound in every way; very cheap. Phone 547.

FOR SALE—Geraniums; thousands just coming in bloom; 20c each; other plants and vines; transplanted Tomato plants, early Cabbage, Sweet Peppers, Cauliflower. Thomas A. Stone, Flatbush avenue. Telephone 2692-J.

FOR SALE — Shrubbery, Iris, Peonies, Phlox, Privet, Zinnias, Asters, Snapdragons, Salvia, Cocenia, Sweet Sultans, and Tomato Plants. Keller, 31 Brook street.

FOR SALE—Ten-gallon kegs, oak wood. Carl G. Fischer.

FOR SALE—Combination coal and gas range, also hot water boiler. 137 Green street.

FOR SALE—Electric Savage washer, A-1 condition. Call between 6 and 8 p. m. 193 Elmendorf street.

FOR SALE—Thousands of Early and Late Cabbage, Cauliflower, Celery, Pepper and Tomato plants, bedding plants and perennials. Gross B. Schoonmaker, Accord, N. Y.

FOR SALE—Seventeen-ft. Sponson canoe, backrests and paddles. Phone 1458-W.

FOR SALE—Used pianos, prices from $100 up. Pianos to rent. E. Winter's Sons, Inc., 326 Wall street, opposite Reade's Theatre.

FOR SALE—Loose hay. 16-F-5.

FOR SALE—Baby carriage, very reasonable. 28 Grove street. Phone 1182-M.

FOR SALE—Good one-horse mower, two-horse lumber wagon, 15 acres of standing hay. Arthur K. Sheeley, Cottekill, N. Y.

FOR SALE—New rag rugs, iron beds, springs, mattress, gas fixtures, large table, four small tables with eight chairs, two screen doors, mantle piece, screen porch inclosures, Ford fenders. Call between 8 a. m. and 2 p. m. 67 Elmendorf street.

FOR SALE—Eleven acres standing hay. S. R. Dero Co.

FOR SALE—Tomatoes, Peppers, Cabbage, Celery, Asters, Zinnias, Snapdragon, Stocks, Phlox, Marigold, Calendula, Petunias. D. Danner, 62 Ten Broeck avenue.

FOR SALE—Plants of Giant Mammoth Zinnias. Raschke, 29 Shufeldt street.

FOR SALE—China closet and buffet. Phone 1633-J.

FOR SALE—Sour cherries, 15c per quart; Geraniums, fine plants, 20c each. Phone 2692-J. Thomas A. Stone, Flatbush avenue.

FOR SALE—Dobson. 451 Washington avenue.

FOR SALE—Practically new shoe finishing machine, small size, complete with motor; also single patch machine, cheap. 56 Cedar street.

FOR SALE—Antique couch. 60 Marius street.

FOR SALE—Eight pair beautiful Homer pigeons. Call Nulty, 141 Greenkill avenue.

FOR SALE—Broilers, dressed, 55c per pound; picked, only 50c; live, 45c. Delivered in town. Special price orders of ten or more birds. Old Tavern Orchard. Telephone 2635.

FOR SALE—Oliver typewriter and desk, two loose leaf cabinets. Beck-Hazzard, 290 Wall street.

FOR SALE—Westinghouse ¼ H. P. electric coffee mill with nickel plated urn, extra set of steel grinders, 22" BX cable and boxes, all complete, ready to connect up; the first $50 takes it. 44 Sterling street, Kingston.

FOR SALE—Mahogany sofa and chairs, $5 for both; mahogany table, $5; two mahogany chairs, Windsor style, $5 each; oak desk, $5, all in good condition; also modern dining room set. Call evenings, 58 Henry street.

FOR SALE—Lawn swing. 47 Derrenbacher street.

FOR SALE—Ten-piece dining room suite, Columbia victrola, one Andes range and other household furniture, in good condition; for sale cheap. Call after 6 evenings. 171 Washington avenue.

FOR SALE—Girl's bicycle, perfect condition; household furniture. 170 Wall street.

FOR SALE—Water power washing machine, good condition; reasonable. 30 Lucas avenue.

FOR SALE—Three tons of old hay, one-horse lumber wagon, $25; one-horse market wagon, $30; forty bushel Kemp manure spreader, $25; seventy-tooth harrow, $10; four-row Iron Age potato sprayer with orchard attachments, 200 lbs. pressure, $25. Frank M. Brink, Lake Katrine, N. Y. Telephone 1-F-21.

FOR SALE—Bright Hound puppy, four months old. 121 Green street.

FOR SALE—Dobsons, fishing tackle, fireworks. Lyons & Weeks, Inc., 300 Broadway, New Theatre Bldg. Telephone 3054.

FOR SALE—Pedigreed female German Police dog. 102 Brown avenue.

FOR SALE—Book case, gas heater, cabinets, dining room set, washstand, hall mirror, twin beds, golf clubs, four-piece bedroom suite. 22 Main street. Phone 290.

FOR SALE—Whitney baby carriage, $12. 25 Emerson street, or phone 2012.

FOR SALE—Porch furniture and screens. Call 1790-W.

FOR SALE—Fresh picked peas by the quart, peck or bushel. Come and get them. Powell, Flatbush Road. Phone 382.

FOR SALE—Oak dining room sets, $20 up; three-piece leather parlor suite, $35; cook stove, $20; buffets, $8 up; five-piece parlor suite, $20; hall rack, $2.50 up; davenport, $12; round tables, $6 up; Morris chair, $4.00; other furniture cheap. Frank Michaels, on the New Paltz Highland State road, near Plutarch road.

FOR SALE—Eight building lots 30x 300; will sell separately or one parcel, location, Merritt avenue. Phone 385.

FOR SALE—Used Elto outboard motor. Also used Harder silo. Frederick Davis, Stone Ridge.

FOR SALE—Second hand boiler tubing, single and double, any width. Kingston Machine and Foundry Co., 82 Prince street.

FOR SALE—New Perfection three-burner oil stove. Call 955-W.

FOR SALE—Sorrel Collie pups, two months old. Also German Shepherd pup. Dogs reasonable. [illegible] Kennels, Stony Hollow.

FOR SALE—Second used and second hand lumber, lot of five-inch sewer pipe. Rowboats to let and for sale. John A. Fleming, Abeel street.

One Cent a Word

No Advertisement Less Than 25 Cents.

FOR SALE

FOR SALE—Cook stove, like new, $15; three-piece overstuffed parlor suite, $15; three-piece overstuffed parlor suite, $65; oak dining room set with square china closet, $65; sliding cot with mattress, $6; three-piece parlor suite, $15; large ice box, $10; Day bed, $15, large davenport, $20; buffet, $10; chiffonier, $5; two dressers, $5 each. John Messmer, New Paltz-Highland State road, second house in on Plutarch road. Eighty acres of standing grass will be sold Saturday, July 2, at 2 o'clock Daylight Saving Time. Col. H. L. Low, Auctioneer.

FOR SALE—7½ tons good baled hay. Preston Church, High Falls. Phone High Falls, 19-F-4.

FOR SALE—All kinds of chickens, also Barred Rock and White Leghorn broilers. We dress and deliver free. 111 Hurley avenue. Phone 3175.

REAL ESTATE FOR SALE.

SPECIAL.

Double house, six rooms on each side; $4,800, easy terms. Frank DuFlon. Telephone 2850-J.

SPECIAL.

Eleven-room house; two-car garage; best residential section, uptown; price $4,800, easy terms. Frank DuFlon. Telephone 2850-J.

FOR SALE OR TO LET—Eight-room cottage at Manor Lake. Telephone 1172. A. R. Newcombe.

FOR SALE—Seven-room dwelling, hardwood floors, built-in bathroom, hot water heat, and garage; uptown and modern. Phone 2145.

FOR SALE—One of the prettiest and most beautifully located new bungalows around Kingston; every improvement, electric stove and ice box, garage, price and terms; reasonable. James E. Snead, 296 Wall street. Phone 1604.

FOR SALE—Delightful summer camp with 1½ acre land overlooking Ashokan Reservoir, $1,750, terms. James E. Snead, 280 Wall street. Phone 1604.

FOR SALE—Seven-room house, residential uptown section, all improvements, leaving town. Apply 32 Janet street.

FOR SALE—New cottage, all improvements, central location. John Duffner.

FOR SALE—Best opportunity along Hudson River for wholesale and retail gas and oil business, property located three doors from largest moving picture theatre on Hudson River with railroad switch connections, entrance from three streets; also exceptional opportunity for coal and lumber business, price and terms reasonable. Write or see James E. Snead, 286 Wall street, Kingston, N. Y.

FOR SALE

Five-room house, downtown, gas, water, toilet in house, large garden, $1,750, terms.

Two-family house, in Port Ewen, good water, electricity, chicken coop, fruit and garden, $3,750, terms.

Nine-room house, in best uptown section, tile bath, steam heat, parquet floors, butlers' pantry; two-car garage, a large lot, the price is right to quick buyer.

SAM'N MANN, REALTOR, 12 E. Strand. Phones, Office 1556, Residence 3140.

FOR SALE OR RENT—Six-room furnished bungalow, garage, three acres, fruit, water. Call or write J. A. Murray, R. 1, Box 92.

FOR SALE—Houses of all kinds, both in and out of town, also stores, farms, and building lots. E. A. Hendricks, 1715-J.

FOR SALE—Bungalow sites in city and country. Phone 1910 R.

FOR SALE—Two-family house, 120 Fair, all improvements, six rooms and sun parlor each, large lot, garage. Box 110 Fair.

FOR SALE—Eight-room house, all modern improvements; extra lot and garage; terms will be given. Inquire H. G. Rafalowsky, 560 Broadway.

FOR SALE OR TO LET—CAMPING—Large camp furnished at fording place; 15 minutes from Kingston. Phone 446 or 3002-J.

FOR SALE—In Port Ewen, six-room house, all improvements, hot water heat; large grounds; river view; $3,550, good terms. Six-room house; lot 100x100, part improvements; $3,800; A-1 good buy. Arthur S. Reynolds, 209 Washington avenue. Phone 2547.

FOR SALE—House, six rooms and bath, all improvements. 56 Cedar street.

FOR SALE—Two of the finest camp sites in Ulster County, near Kingston, fine boating, fishing and bathing. Telephone 1707 for information.

FOR SALE—Farms, city and country homes; business opportunities. Davis & Miller, 45 Main street.

FOR SALE—Eight-room house, bath, gas light, hot air heat, garage, uptown section; $7,500; terms arranged. Shatemuck Realty Co. Phone 1906.

FOR SALE OR TO LET—Bungalow. John A. Fischer, 334 Abeel street. Telephone 1379.

FOR SALE—Two-ton truck with license. 284 South Wall street.

FOR SALE—Residence with improvements, cheap. 30 Newkirk avenue.

FOR SALE—On Fair street, nine-room house, all improvements; garage and fruit; a bargain. Inquire Owner, E. J. Lake, 148 Fair street.

FOR SALE—Eight-room two-family house, part improvements; large lot; two-car garage; good location, uptown; $4,200, good terms. Six-room bungalow, all improvements, extra lot; two-car garage, fruit and berries; Second Ward; $6,500, good terms. Five-room bungalow, all improvements, hot water heat, and garage; $5,400. Six-room house, all improvements; garage, A-1 location, uptown; $5,700. Store, gas and oil station with three standard pumps; A-1 good location; $9,500, good terms. Arthur S. Reynolds, 209 Washington avenue. Telephone 2547.

FOR SALE—Three-story brick building, also wholesale and retail business. Inquire 43 Strand.

FOR SALE—House, 134 North Front street.

FOR SALE—New six-room bungalow, Hurley, large lot, garage, hot water heat, bath, electric range and refrigerator; unexcelled view; price $7,000. Seven-room house, heat, electric, garage, poultry house; extra large lot; in city, country surroundings; $800 cash required, balance as rent, full price $3,800. Eight-room house, being used for two families; garage; $4,800. Ideal country home, short drive from Kingston, electric; about one-half acre, $2,700. One of the finest uptown, ten-room dwelling, large garage, extra lot, near Governor Clinton, bargain $11,500. Seventeen-acre farm, brick house, one-half hour drive from Kingston; will accept any reasonable offer. FRANK S. HYATT, Real Estate, 282 Fair street. Phone 2343 or 2788.

FOR SALE—102-acre fertile productive farm, splendid large barns, fourteen-room residence, newly renovated; fine spring water; large wood lots, new State road being constructed, near village, and two large lakes; farm will carry thirty head stock, fruit for home use; about fifty acre hay ready for harvest, price including all farm machinery and household furniture $7,700, cash $2,300. Ten-room residence, water, heater, electricity, about acre land, attractive countrified location, ten minutes to Broadway, fruit, garden, garage, new chicken house, price $3,800, only $800 cash, balance like rent. Ten-room old fashioned house, good repair, fine water, near village, only six miles out, on improved road, would make ideal chicken farm, price $2,000, cash $800. Six-room old fashioned stone house, in village near Kingston, electricity, water, near large lakes, picturesque surroundings, price $2,900, cash $800. Gentleman's country home, beautiful seven-room modern house, attractive lawns and shade trees, large garage, [illegible] house, price $6,500 [illegible]. General country store and business, established forty years, splendid store building with living quarters, large stock fresh merchandise, ideally located in village near Kingston, this property will stand closest investigation, great bargain at $12,000, cash $3,000. [illegible], REALTOR, 290 Wall street. Phone 2185 [illegible].

FOR SALE OR RENT—New modern store building with flat [illegible] six-room house, suitable boarders, 234 Broad[illegible] [illegible], REALTOR, 290 Wall street.

One Cent a Word

No Advertisement Less Than 25 Cents.

REAL ESTATE FOR SALE

FOR SALE—Double house, six rooms on a side, all improvements; price $9,000. New six-room house, all improvements, price $5,700. Dandy little home and farm near Kingston; $4,500. Exceptional 20-acre fruit farm at the height of production, fully equipped, located just out of Kingston, $8,500. Unusual 12-room house with all improvements, five acres of land; located in the city limits, price $8,500. Very easy terms on the above properties. Also several of the best business opportunities in the city of Kingston. James E. Snead, 280 Wall street, Kingston, N. Y. Phone 1604 or 515.

FOR SALE—Ten-room house, hot water heat, electric lights, gas, toilet and bath up and down stairs; about half acre land; fruit trees; garage, will sell cheap if sold before July 15. Ludwig, 207 Hurley avenue, Kingston, N. Y.

FOR SALE—Will sell for cash at once, lot, 34 Manor Place. Inquire 130 Wall. H. R. Emerick.

USED CARS FOR SALE

FOR SALE—Ford delivery truck. Inquire 282 Fair street.

FOR SALE—Oakland coach, 1927, A-1 condition, real reasonable. 40 West Union street.

FOR SALE—1926 Nash sedan. John D. Van Kleeck, Van Kleeck's Motor and Garage.

FOR SALE—Paige Daytona roadster. William D. Ryan, 69 Main street.

FOR SALE—1927 Super Six Essex four-door sedan, 1926 Overland sedan, 1925 Ford sedan, 1924 Ford coupe and sedan. Albany Avenue Garage.

FOR SALE—
Guaranteed used Fords
1926 Gray Tudor Sedan
1926 Touring
Port Ewen Auto Sales, Inc. Phone 2725

FOR SALE—Larrabee demonstrator, 1½ ton, bargain. W. P. Glass, 2876.

FOR SALE—1926 Nash touring. John D. Van Kleeck, Van Kleeck's Motor and Garage.

FOR SALE—Ford coupe. Address Whirley, Port Ewen.

FOR SALE—Durant four-passenger coupe, 1924 model, in good mechanical condition, good tires, new paint job, reasonable. Phone 1099-W.

WANTED

WANTED—Summer students at New Paltz Normal School desiring rooms. Write P. O. Box 514, New Paltz, N. Y.

WANTED—Washings to do at home. Phone 3014.

WANTED—To buy second hand clothing. Phone 1416 W.

WANTED—Painting and paperhanging. Phone Curtis, 1609-M.

WANTED — Cane-Rush-Porch-Chairs reseated. Van Keuren's Chair Shop, 56 Foxhall avenue. Phone 778.

WANTED—Estimate on building to be moved. Inquire Central P. O. Box 386.

WANTED—To repair your broken backs, legs and arms of chairs, upholstering and refinishing of furniture. A. Tigar, 251 Abeel street. Telephone 2076-J.

WANTED—Rooms papered, complete, $8, paper furnished. Satisfaction guaranteed. Joseph Jerry, Jr., 121 Clinton avenue. Phone 803-R.

WANTED — Painting and paperhanging. George Bush, 55 Garden street. Phone 2937-W.

WANTED—Dressmaking. 36 Garden street. Phone 2937-W.

WANTED — Housekeeper-cook to take charge of home, family of three. Write Box A, Uptown Freeman.

WANTED—Your carpentry work. Jobbing of all kinds promptly attended to. Rates reasonable. Phone Brazee, 1982.

WANTED—To buy good used grass cutter. Answer to Binnewater, Box 14.

WANTED—Set of single harness. E. Snyder, Bloomington.

WANTED — Upholstering and repairing. Fred Tubby, 148 East Chester street. Phone 1553-M.

WANTED—Parties to invest in good manufacturing business, your shares earn 50% of the profits. Address Business, Uptown Freeman.

WANTED—Closed moving van going to Buffalo about July 7 wants load to any place en route. S. Tompkins, 32 Clinton. Phone 649.

FEMALE HELP WANTED.

WANTED—Girl or middle aged woman to do general housework. Phone 1800 or 351.

WANTED—Young woman, Protestant, as housekeeper; widow with little girl preferred, good home. Address A. K. Van Doren, General Delivery, Albany, N. Y.

WANTED—Girl for very light work in kitchen. M. J. Kinder, Allison, N. Y. Phone Rosendale 10.

WANTED—Chambermaid. Apply at Rose more Hotel.

WANTED—Girls for summer boarding house. P. O. Box 217, Haines Falls, N. Y.

WANTED—Kitchen woman. Aberdeen Inn, at West Park. Phone Esopus, 27-F-12.

WANTED—Waitress. Aberdeen Inn, at West Park. Phone Esopus, 27-F-12.

WANTED—Woman to assist at washing dishes. Apply in person, McCabe's Restaurant.

WANTED—Waitress at Liberty Restaurant.

WANTED—Coffee shop cashier; start at once. Apply Auditor's Office, Gov. Clinton Hotel.

WANTED—Experienced waitress; steady job. City Hotel.

WANTED—Waitress in private family; wages $45 per month. Write Box 305, Central Valley, N. Y.

WANTED—Woman for pantry work in institution; $45 per month. Write Box 291, Central Valley, N. Y.

WANTED — Waitresses, chambermaids, married couples, colored porters, dishwashers, woman cooks, chefs, waiters and captains, laundress, general housework-ers. Phone 2161. 602 Broadway. Mrs. MacLeid.

WANTED—Three waitresses and chambermaid. Pinewood Lodge, Lake Katrine. Telephone Kingston 5-F-23.

MALE HELP WANTED.

WANTED—Clerks for training as grocery managers, also butchers for meat department managers, age 25 to 35. Apply in person, 66 Broadway.

WANTED—Carpenters. 57 Washington avenue.

WANTED—Young man student will find pleasant and profitable employment during the vacation by applying to People's Store, 300 Wall street, Kingston, N. Y.

WANTED—Driver for delivery wagon, must be steady and capable. Address Box A, Downtown Freeman.

WANTED—First-class machinists. Universal Road Machinery Co.

WANTED—Man to work on farm. J. T. Merritt, Lucas avenue.

WANTED—Barber. Apply 51 Broadway.

WANTED—Chauffeur at once, steady position. Van Etten & Hogan, 260 Wall street.

WANTED—Four men, between age of 20 and 35, with pleasing personality to represent Rose & Gorman on outside campaign, steady position for capable men. Apply basement, 8.30 a. m. Mr. Bergstrom.

WANTED—Dishwasher at Liberty Restaurant.

WANTED—Two electricians. Apply 20 Summer street after 6 p. m.

WANTED—Tool makers. Alemite Die Co., Inc., Poughkeepsie, N. Y.

WANTED—Inside wireman. Apply Joseph [illegible], 69 Broadway.

WANTED—Farm hand. [illegible] Farm, New Paltz, N. Y.

WANTED—Men learn barbering, unlimited money, $35, special offer [illegible] weeks $25. Call or write Vaughn's Barber School, 790 Green street, Albany, N. Y.

WANTED—Man for farm work. Cherry Hill Farm, Sawkill Road.

One Cent a Word

No Advertisement Less Than 25 Cents

MALE HELP WANTED

DISTRICT ZONE MANAGER WANTED

BY A PROGRESSIVE MANUFACTURER

WHO WE ARE

The largest manufacturer of our product in the world

Extensive advertisers in national publications.

AAA rating in Dun and Bradstreets.

THE MAN WE WANT

Is between 30 and 40 years of age

He has had 5 to 10 years' sales experience

He has organizing ability

He is a tireless worker.

He is of the highest character.

He owns an automobile

WHAT WE OFFER

A position paying $50 a week upwards

An opportunity to GROW with us

HIS DUTIES ARE

To hire and train a competent sales force in four surrounding counties

To keep them constantly at their best by his personal efforts and inspirational talks

THIS POSITION

would suit a salesman who has had experience in the specialty and direct selling field, and wants to advance himself to something better

In answering give full particulars about yourself and a personal interview will be arranged

BOX No. 1A, UPTOWN FREEMAN

TO LET

TO LET—Store, in uptown business section. Phone 531.

TO LET—Up-to-date store, in four story brick building, situate 32 East Strand and 31 Ferry street, Kingston, N. Y., in business district and adapted for all kinds of mercantile business, rent reasonable. Inquire Chris A. Murray's office, in building.

FOR RENT—TWO ROOMS, FIRST FLOOR, ON CROWN STREET, SUITABLE FOR OFFICES OR BUSINESS. APPLY VAN ROSS HOTEL.

TO LET—Five rooms. 361 Washington avenue.

TO LET—Seven room house, downtown, all improvements. Phone 531.

TO LET—Garages, barn and loft. 89 Downs street.

TO LET—Offices, uptown business section. Phone 531.

TO LET—Store, good business location, corner Broadway and Foxhall avenue. Phone 531.

TO LET—Garage. Phone 2511 J.

TO LET—Two-room apartment. 89 Downs street.

TO LET—Centrally located, six rooms, improvements, first floor. Phone 547.

FOR RENT—Six rooms with bath, hot and cold running water, low rent. Call 3045 W.

TO LET—Garage. 120 Elmendorf street.

TO LET—Five rooms, centrally located, improvements. H. G. Rafalowsky, 560 Broadway.

TO LET—Garage. 48 Franklin street. Telephone 3-6 R.

TO RENT—House. Inquire 421 Wilbur avenue.

TO LET—Store, in busiest location. Phone 1136-J.

TO LET—Seven room cottage, 152 Prospect street, improvements. Phone 379 M.

TO LET—Five rooms, on lower floor with heat and electricity. 13 Belvedere street. Phone 1586-J.

FOR RENT—Uptown, small office, furnished or unfurnished, or desk room. Address P. O. Box 622.

TO LET—New house at Lincoln Park, all improvements, rent $25. Information apply Victor Osborn.

TO LET—Four nice rooms, electric, gas, water and toilet. 7 Russell street.

TO LET—Garage. 105 Pearl street, near Crown. Telephone 1759-R.

FOR RENT—Five-room camp facing Esopus creek, Lake Katrine. Mrs. William Marz. Phone 4-F-31.

TO LET—At 735 Broadway two new first-class second floor apartments, three rooms, bath and sun porch, all rooms light and pleasant, janitor service, hot water heat and frigidaire included in rent, now ready. Apply H. R. Brigham, 729 Broadway.

TO LET—Five rooms and bath, $20 a month. Phone 1741-M.

TO LET—Two flats. 69 North Front street. Phone 379-M.

TO LET—Six-room cottage, 51 Cornell street, all improvements complete. Inquire Schryver, 135 Smith avenue.

TO LET—Five-room flat, all improvements, cheap rent. 567 Albany avenue.

TO LET—Apartment at 9 O'Neil street, six rooms with bath, hot water, heat, newly decorated. McBride, 654 Broadway.

TO LET—Four rooms and bath, all improvements; corner of Greenkill avenue and Pine street. Phone 1239-J.

TO LET—Five-room house, part improvements; 25 Jansen avenue. Phone 1041-M, or 352 Broadway.

FOR RENT—Typewriters, Underwood, L. C. Smith, Remington, etc. O'Reilly's, 530 Broadway and 38 John street.

TO LET—Store and rooms at 730 Broadway. Inquire P. Lutzin, 27 Broadway.

TO LET—Store in Poughkeepsie; right in the center of the busiest part of the shopping district of the city, fit for any business, new and attractive store and show windows; rent reasonable. Apply J. Ogul, 478 Main street.

FOR RENT—In Poughkeepsie, N. Y.—WONDERFUL OPPORTUNITY—Newly and fully equipped restaurant, can be run as a coffee shop or cafeteria, located in the Hendrick Hudson Hotel, right in the heart of the business district of Poughkeepsie, corner [illegible] & Catherine streets, low rent to the right party. Apply Joseph Samuels, Hendrick Hudson Hotel. Phone Poughkeepsie 2560.

TO LET—Four room summer bungalow, good bathing. Phone 1097.

TO LET—Completely furnished apartment, five rooms and bath to rent for six months. Apply Stuyvesant Garage.

TO LET—Five room apartment. 112 Clinton avenue.

TO LET—Store, 41 North Front street. Apply 66 Broadway.

TO LET—Flat, four rooms and bath, one flight up, electricity, gas, $20. Address P. O. Box 453.

TO LET—Newly renovated apartment. Apply Greenwald's Store.

FOR RENT—Five rooms and bath, gas, electric heat, coal range, adults. [illegible] Elmendorf street.

TO LET—Store. 25 East Union street. [illegible]

TO LET—Garage, $4 a month. Phone 680.

TO LET—Store, 300 Broadway, flat, 60 North Front street, flat, 22 Mill street, reasonable rent. Baker, 36 North Front street.

TO LET—Attractive unfurnished apartment, [illegible] rooms in exchange for light services. 22 Green street.

TO LET—Garage. [illegible] avenue.

TO LET—Rooms. [illegible] Clinton avenue.

TO LET—Garage. 20 Green street.

TO LET—July 15, part of cottage. [illegible]

TO LET—Flat, all improvements, range, hot water [illegible]. Phone 204.

TO LET—Garage for good mechanic [illegible]. Phone [illegible].

TO LET—Garage. [illegible] street.

TO LET—[illegible] rooms, all improvements, [illegible] Franklin street.

Negro Drowned In Hudson River

William Johnson, 45 years old, a negro employed on the Schleede brickyard at Port Ewen, went swimming in the Hudson river after dinner Tuesday, was seized with cramps and drowned. The body was recovered by a man named Mead, also employed on the yard. Coroner W. Norman Conner after viewing the body turned it over to Undertaker James V. Halloran, who is holding it pending instructions from Johnson's sister, who resides in Richmond, Virginia. The body had only been in the water about half an hour when recovered.

Dr. L. K. Stelle Resigns.

The board of managers of the Ulster County Tuberculosis Hospital have accepted the resignation of Dr. L. K. Stelle, superintendent of the hospital, due to Dr. Stelle's ill health. Dr. Stelle's resignation will take effect July first, and Dr. Aden C. Gates will be in charge temporarily.

One Cent a Word

No Advertisement Less Than 25 Cents

TO LET

TO LET—Six rooms with improvements. 673 Broadway. Phone 2825.

TO LET—Fancy four-room flat with best improvements, reasonable rent, $15 a month. 19 Ann street. H. Mones. Phone 973.

TO LET—Flat, seven rooms, bath, range, hot and cold water, gas and electric. Inquire within, 65 Staples street.

TO LET—Four-room apartment, 93 North Front street. Apply M. Kaplan Furniture Store, 66-68 North Front street.

TO LET—Four nice rooms with or without garage. Inquire 88 Hasbrouck avenue.

TO LET—Store. Inquire Hotel Ulster.

FOR RENT—Seven-room flat, all improvements. 169 Cedar street.

TO LET—Flat, 290 Wall street, suitable for business or dwelling. Phone 547.

TO LET—Modern improved six-room flat on Broadway, $30. Inquire Leventhal Bros., 288 Wall street.

TO LET—Four-room flat, downtown. Phone 531.

TO LET—Flat. 127 Downs street.

FURNISHED ROOMS

FURNISHED ROOM—Central Broadway in private family with home privileges to a business woman. Box 83, Downtown Freeman.

FURNISHED ROOMS—Modern light housekeeping apartment, adults. 33 Hoffman street.

FURNISHED ROOMS — Housekeeping apartment. 16 Cedar street.

FURNISHED ROOMS—The Willard kitchenette apartment, adults. 59 Green street.

FURNISHED ROOMS—Two and three rooms, all improvements. 764 Broadway.

FURNISHED ROOMS—One or more light housekeeping rooms. 60 Cedar street or 179 Wall street. Phone 1117 or 3103-M.

FURNISHED ROOMS—Desirable furnished rooms. 151 Albany avenue. Phone 2154.

FURNISHED ROOMS—With board. 30 Van Buren.

FURNISHED ROOMS—Large airy rooms. 121 Green street.

FURNISHED ROOMS—Mrs. Charles De Witt. 56 Emerick street.

FURNISHED ROOMS—Three rooms, all improvements. 69 Elmendorf street.

FURNISHED ROOMS—With board. Phone 291-W.

FURNISHED ROOMS—One large room suitable for two, and other small rooms at 27 Crown street. Phone 352 R.

FURNISHED ROOMS—For light housekeeping. 66 Elmendorf street.

FURNISHED ROOMS—Rooms and board. Phone 2158-W.

FURNISHED ROOMS—210 Broadway.

FURNISHED ROOMS—Phone 655-J.

FOR RENT—Ten-room house, all modern improvements, about half acre land, fruit trees, garage. Ludwig, 207 Hurley avenue, Kingston.

FURNISHED ROOMS—Desirable furnished rooms or kitchenette apartments. 67 Elmendorf street.

FURNISHED ROOMS—Attractive connecting front rooms; also kitchenette apartment complete. Phone 1735-M.

FURNISHED ROOMS—52 Cedar street.

FURNISHED ROOMS—Board if desired. 119 St. James street.

FURNISHED ROOM—One room and bath, $4 a week. Phone 966-M.

FURNISHED ROOMS—For light housekeeping. 60 Franklin street.

FURNISHED ROOMS — Pleasant rooms near Broadway. 24 West O'Reilly street. Phone 124-J.

FURNISHED ROOMS—Six-furnished-room apartment, 38 Prince street; until December 1, adults only, $40. Mrs. F. A. Lawrence, Shokan.

FURNISHED ROOMS—Also one and two housekeeping apartments, all conveniences. 77 Pearl street.

FURNISHED ROOMS — Housekeeping apartment, all improvements. 61 Downs street.

FURNISHED ROOMS—82 Green street.

FURNISHED ROOMS—129 Clinton avenue.

LOST

LOST—Gold bracelet, half carved, between parking ground and Cady Dentist. Finder please notify Mrs. Samuel W. Davis, Accord, N. Y.

LOST—Silver Rosary. Phone 1718-R or 119 Pearl street. Mrs. Wm. [illegible].

LOST—Two Rabbit Hounds, spotted black and white. Reward if found. Notify Charles Clapperson, [illegible], Ulster County, N. Y.

LOST—Party who picked up brown hand bag [illegible] Saturday evening [illegible] change and Elgin watch [illegible] Freeman.

LOST—Ice scales between [illegible] and Kingston on lower road. Phone 304-J. Reward.

LOST—Strayed from 14 Derrenbacher street, female Pekinese, answers to name of [illegible]. Finder please phone 2390 [illegible]. Reward.

POSITION WANTED

POSITION WANTED—By first class round cook [illegible] Box 113.

POSITION WANTED—High School girl wants a position as stenographer. Phone [illegible].

POSITION WANTED—Middle aged woman wishes work washing dishes, helping in kitchen or boarding house, references, experienced. Box 111, Uptown Freeman.

POSITION WANTED—[illegible] wishes work in private house. Call 3407.

MISCELLANEOUS.

FURNITURE Storage. [illegible] Apply [illegible]. Phone 2386.

HAVE Your old carpets and clothes made into a rug [illegible] Telephone [illegible]. M. A. [illegible], Manager.

TUTORING Camp for girls [illegible]

FOUND

[illegible]

Strange Bug Found Infesting Trees

(Continued from Page One)

stall electric street signs in front of the New York Sample Shop at 295 Wall street, S. Gold, 322 Wall street, C. F. Krom, 674 Broadway, and Kingston Paper Company, 56 Broadway, were all referred to Superintendent Van Keuren.

Remodeling Orpheum Theatre.

The L. H. Swenson Company, Inc., which has the contract for remodeling the Orpheum theatre on lower Broadway wrote asking permission to block off the sidewalk in front of the theatre for construction purposes. It was referred to Superintendent Van Keuren with power.

Amarello Granted Permit.

Marshall Amarello made application to construct a concrete building in which to conduct a confectionery business at Greenkill and Wilbur avenues. Objection was made by Samuel Spier who is in a similar business at No. 2 North Wilbur avenue, through his attorney, Frank W. Brooks who sent in a communication to the board.

Superintendent Van Keuren said Mr. Spier in talking with him over the telephone lodged his objection on the ground that it would make competition to his—Spier's—business.

The board was of the opinion that as there were other businesses in the immediate vicinity including a coal yard, several refreshment places, a shoe repairing shop etc. voted to grant the permit.

Ryan's Gas Station.

W. D. Ryan sent in an application for permission to erect a drive-in gas station on Albany avenue near the city limits. Permission was granted.

New Street Lights.

The lighting committee reported in favor of installing additional lights on Howland avenue, Field Court and Burgevin street. The report was adopted.

New Street Grade.

City Engineer Halloran was directed to report back to the board if a new grade can be established on Mary's avenue.

Auto Club Wants White Line.

A communication was read from the Automobile Club of Ulster county stating that now was the time for "street marking" and stating it had several suggestions to offer the board.

Superintendent Van Keuren said he had taken the matter up with Secretary Suskind of the Auto Club and what he wanted was to have the city draw a solid white line through the center of the streets from the Washington avenue viaduct to the Rondout creek bridge.

This the board did not approve as it meant considerable expense in painting the mark every so often and also on the ground that it was not necessary.

What Board Will Do.

After considerable discussion Commissioner Chandler moved that suitable marking be placed at the intersection of Wurts and McEntee streets, Broadway and Foxhall avenue, and Albany avenue and Broadway. This marking will indicate by use of arrows the route to Albany and also to New York.

Bills and claims were read and the board then adjourned.

No Sale

A Salem woman called a ticket agent on the telephone and asked him to route her to some obscure place in a Southern state. The agent never heard of the place, but he went through the railroad guide and figured out a route necessitating numerous changes and connections. Armed with all this information he returned to the telephone, gave it to the inquirer, and then heard her say: "Well, do you suppose a letter would make it in the same time? I was writing one to the town and wanted to know how long it would take to get there." Despite all his trouble he didn't sell the woman a ticket.—Salem News.

Fine California Gems

From near Ramona, Calif., come lovely spessartite garnets, very fine gems of from three to six carats each, and deep red to light yellow in hue. One mine produces spessartite garnets of from one to six carats—flawless beautiful gems of the finest quality, that are retailed at $20 a carat. Other mines farther south furnish alluring essonite or hyacinth garnets, some of them very large in size and of the best quality. Some of them are very rich in color, with fulvous shades of red and yellow, or a beautiful orange-red peculiar to certain localities in our Southern wonderland of gems.

Complimentary

Seldom was old Tamson, the road mender, to be seen in the local church, yet on this particular occasion he had managed it somehow.

The minister, as he came out after the service, was quick to notice the old chap as he hobbled toward the gateway.

"Hello, Tamson," called the minister. "Did you like my sermon?"

"Aye, sir," answered the old fellow. "It was just like water tae a droonin man."—London Tit-Bits.

Ring Cures

Until quite recently the belief that rings could cure disease was held by many. The London Medical Journal for 1815 reports that a silver ring worn constantly by the patient cured a case of epilepsy when ordinary medical means had failed. There was a superstition in Somerset that a gold ring rubbed on the eye was a certain cure for a stye. In the absence of a gold ring the mere rubbing of the ring finger on the part would have the same effect.

Mertine Killed When Car Upset

Stanley Mertine of Tillson died Tuesday while being conveyed in the Grogan ambulance to the Benedictine Hospital of injuries received when his car skidded on the slippery road and turned over. He was rushed to the hospital in the ambulance but was dead when the hospital was reached. The body was turned over to Undertaker Howard B. Humiston of Kerhonkson.

REAL ESTATE TRANSFERS.

Deeds Recently Recorded With the County Clerk.

The following deeds have been filed in the Ulster county clerk's office.

Anne Amiguet to Czara Lash, a tract of land in town of Woodstock. Consideration $1.

Mary E. Bradley to J. Paul Hick and wife of Mt. Vernon, an acre of land in town of Saugerties. Consideration $1.

Herman Wolf and Wally Wolf to Florence Kenny, a parcel of land on Mud Hook road, town of Rosendale. Consideration $1.

Everett Mosher and Lewis Lane, as surviving members of the official board of the Wesleyan Methodist Church of Willow to the County of Ulster a parcel of land in town of Woodstock for Bearsville-Willow county highway. Consideration $200.

Frank Reis and wife to John K. Orr and wife, a parcel of land on northeasterly side of Grand View Heights, Kingston. Consideration $1.

Illiteracy in India

Although there was an increase of 482,000 pupils and 9,113 recognized educational institutions in India in the school year of 1925 over those of the preceding period, it would require forty years at the present rate, to enroll all the children into schools according to recent estimates. Only 82,000 of the increase in the number of pupils were above primary school status, and as 90 per cent of the 320,000,000 people in that country are illiterate, the progress of education is shown to be slow.

HERE

To all points North or East or West

Or South if you think that is best.

Wherever you want anything moved to with speed and safety. And at the right price.

27 O'NEILL ST. PHONE 2675

AMELL BROS.

MOVING—COMMERCIAL TRUCKING—PACKING

KINGSTON, N. Y.

THERE

EXPERIENCED

HAND IRONERS

GIRLS TO WORK ON FLAT WORK IRONER

APPLY IN PERSON.

KINGSTON LAUNDRY

85 BROADWAY.

WANTED!

EXPERIENCED

Bunchmakers and Rollers

G. W. VanSlyke & Horton

FOR RENT

Modern Flat, 6 rooms and bath, 2 large connecting front rooms, suitable for offices or business purposes, all improvements. Heat, Gas Range, Electric Lights, etc. [illegible], No. Front St.